

TECHNICAL MANUAL

ORGANIZATIONAL MAINTENANCE REPAIR PARTS  
AND SPECIAL TOOLS LISTS  
PUMP, CENTRIFUGAL; FRESH WATER; GASOLINE  
ENGINE; BASE MOUNTED; 4 IN., 200 GPM, 300  
FT HEAD (CARVER MODELS) (MODEL 4 WHIS)  
FSN 4320-810-7310  
(MODEL 4 WHISA)  
FSN 4320-830-5344



**ORGANIZATIONAL MAINTENANCE REPAIR PARTS AND SPECIAL TOOLS LISTS**

**PUMP, CENTRIFUGAL; FRESH WATER; GASOLINE ENGINE;  
BASE MOUNTED; 4 IN., 200 GPM, 300 FT HEAD  
(CARVER MODELS) (MODEL 4 WHIS)  
FSN 4320-810-7310  
(MODEL 4 WHISA)  
FSN 4320-830-5344**

**Current as of 29 September 1970**

|   | Paragraph | Page |
|---|-----------|------|
| SECTION I. INTRODUCTION -----   |           | iii  |
| Scope -----   | 1         | i    |
| General -----   | 2         | iii  |
| Explanation of columns -----  | 3         | iii  |
| Special information -----   | 4         | iv   |
| How to locate repair parts -----  | 5         | v    |
| Abbreviations -----   | 6         | v    |
| Federal supply codes for manufacturers 7 -----                            | 7         | v    |
| Recommendations for maintenance publications improvement -----            | 8         | vi   |
| II. PRESCRIBED LOAD ALLOWANCE -----                                       |           | 1    |
| III. REPAIR PARTS FOR ORGANIZATIONAL MAINTENANCE -----                    |           | 4    |
| Group 01. Hood, Covers, Rear Enclosure and Fasteners -----                |           | 4    |
| 02. Instrument Panel -----  |           | 5    |
| 03. Control Panel -----   |           | 8    |
| 04. Battery, Battery Box and Cables -----                                 |           | 9    |
| 05. Fuel Tanks, Fittings and Filter -----                                 |           | 10   |
| 06. Air Cleaner -----   |           | 13   |
| 07. Fuel Pump, Carburetor and Gaskets -----                               |           | 15   |
| 08. Muffler -----   |           | 16   |
| 09. Generator Regulator -----   |           | 16   |
| 10. Generator -----   |           | 18   |
| 11. Ignition Wires and Spark Plugs -----                                  |           | 21   |
| 12. Magneto -----   |           | 21   |
| 13. Magnetic Switch and Charging Receptacle -----                         |           | 24   |
| 14. Starter -----   |           | 26   |
| 15. Tachometer Drive Housing and Gear -----                               |           | 29   |
| 17. Manifolds -----   |           | 29   |
| 18. Fan, Guard and Pulley -----   |           | 30   |
| 19. Radiator, Shroud, Grille, Lines and Fittings -----                    |           | 30   |
| 20. Water Pump -----  |           | 32   |
| 21. Engine, Cylinder Block, Head, Cover, Exhaust Valve and Breather ----- |           | 34   |
| 22. Crankcase, Crankshaft Bearing Case and Oil Strainer -----             |           | 36   |
| 23. Covers, Starting Crank, Oil Filter and Timing Indicator -----         |           | 37   |
| 24. Rocker Arm, Camshaft and Timing Gears -----                           |           | 37   |
| 25. Camshaft, Flywheel and Timing Gear -----                              |           | 37   |

\*This manual together with TM 5-4320-216-35P, 16 October 1970 supersedes TM 5-4320-216-25P, 18 September 1964, including all changes.

|                                     | <b>Page</b> |
|-------------------------------------|-------------|
| Group 27. Oil Pump and Filter ----- | 38          |
| 28. Exhaust Primers _-----          | 40          |
| 29. Pump -----                      | 42          |
| 30. Frame and Related Parts-----    | 43          |

SECTION IV. SPECIAL TOOLS, TEST AND SUPPORT EQUIPMENT FOR ORGANIZATIONAL MAINTENANCE (NOT APPLICABLE.)

|  |    |
|--|----|
| V. INDEX FEDERAL STOCK NUMBER AND REFERENCE NUMBER ----- | 83 |
|--|----|

SECTION I.

INTRODUCTION

**1. Scope**

This manual lists repair parts required for the performance of organizational maintenance of the pump.

**2. General**

This repair parts and Special Tools list is divided into the following sections:

*a. Prescribed Load Allowance (PLA)-Section II.* A composite listing of the repair parts, Special tools, Test and support equipment having quantitative allowances for initial stockage at the organizational level.

*b. Repair Parts-Section III.* A list of repair parts authorized for the performance of maintenance at the organizational level in figure and item number sequence.

*c. Special Tools, Test and Support Equipment-Section IV.* A list of special tools, test and support equipment authorized for the performance of maintenance at the organizational level (Not Applicable).

*d. Index-Federal Stock Number and Reference Number-Section V.* A list of Federal Stock Numbers in ascending numeric sequence followed by a list of reference numbers in ascending alpha-numerical sequence, cross-referenced to the illustration figure number and item number.

*Note.* Items not illustrated are cross-referenced to page number.

**3. Explanation of -Columns**

The following provides an explanation of columns in the tabular lists in Section II, III, and IV”:

*a. Source, Maintenance, and Recoverability Codes (SMR).*

*Note.* Common hardware items known to be readily available in Army supply channels are assigned Maintenance codes only. Source codes, Recoverability codes, and Maintenance Allowances are not assigned this category.

(1) Source code indicates the selection status and source for the listed item. Source codes are:

| <i>Code</i> | <i>Explanation</i>   |
|-------------|--|
| P           | Repair parts which are stocked in or supplied from the GSA/DSA, or Army supply system and authorized for use at indicated maintenance categories.  |
| P2          | Repair parts which are procured and stocked for insurance purposes because the combat or military essentially of the end item dictates that a minimum quantity be available in the supply system.  |
| M           | Repair parts which are not procured or stocked, but are to be manufactured in indicated maintenance levels.  |
| A           | Assemblies which are not procured or stock as such, but are made up of two or more units. Such component units carry individual stock numbers and descriptions, are procured and stocked separately and can be assembled, to form the required assembly at indicated maintenance categories.                                     |
| X           | Parts and assemblies which are not procured or stocked and the mortality of which normally is below that of the end item or component. The failure of such part or assembly should result in retirement of the end item from the supply system.  |
| X1          | Repair parts which are not procured or stocked. The requirement for such items will be filled by use of the next higher assembly or component.   |
| X2          | Repair parts which are not stocked. The indicated maintenance category requiring such repair parts will attempt to obtain same through cannibalization. Where such repair parts are not obtainable through cannibalization, requirements will be requisitioned, with accompanying justification, through normal supply channels. |
| G           | Major assemblies that are procured with PEMA funds for initial issue only as exchange assemblies of DSU and GSU level. These assemblies will not be stocked above DS and GS level or returned to depot supply level  |
| (3)         | Maintenance code indicates the lowest category of maintenance authorized to install the listed item. The maintenance level code is:  |

| <i>Code</i> | <i>Explanation</i>  |
|-------------|---|
| O -----     | Organizational Maintenance  |
| (3)         | Recoverability code indicates whether unserviceable items should be returned for recovery or salvage. Items not coded are expendable. Recoverability codes are: |

| Code | Explanation  |
|------|--|
| R    | Repair parts and assemblies which are economically reparable at DSU and GSU activities and are normally furnished by supply on an exchange basis.  |
| S    | Repair parts and assemblies which are economically reparable at DSU and GSU activities and which normally furnished by supply on an exchange basis. When items are determined by A GSU to be uneconomically reparable, they will be evacuated to a depot for evaluation and analysis before final disposition. |
| T    | High dollar value recoverable repair parts which are subject to special handling and are issued on an exchange basis. Such repair parts normally are repaired or overhauled at depot maintenance activities.   |
| U    | Repair parts specifically selected for salvage by reclamation units because of precious metal content, critical materials, or high dollar value reusable casings or castings.  |

*b. Federal Stock Number.* This column indicates the Federal stock number assigned to the item and will be used for requisitioning purposes.

*c. Description.* This column indicates the Federal item name and any additional description of the item required. Assembly components and subassemblies are indented under major assemblies. The abbreviation "w/e", when used as part of the nomenclature, indicates the Federal stock number includes all armament, equipment, accessories, and repair parts issued with the item. A part number or other reference number is followed by the applicable five-digit Federal supply code for manufacturers in parenthesis. Repair parts quantities included in kits and sets are shown in front of the repair part name. Material required for manufacture or fabrication is identified.

*d. Unit of Measure (U/M).* A two-character alphabetic abbreviation indicating the amount or quantity of the item upon which the allowances are based, e.g., ft, ea, pr, etc.

*e. Quantity Incorporated in Unit.* This column indicates the quantity of the item used in the assembly group. A "V" appearing in this column in lieu of a quantity indicates that a definite quantity cannot be indicated (e.g., shims, spacers, etc.).

*f. Fifteen-Day Organizational Maintenance Allowance.*

(1) The allowance columns are divided into four subcolumns. Indicated in each subcolumn opposite the first appearance of each item is the total quantity of items authorized for the number of equipments supported. Subsequent ap

pearances of the same item will have the letters "REF" in the applicable allowance column. To locate the referenced item, locate the FSN or reference number in the index. The earliest figure and item number is the referenced item. Items authorized for use as required but riot for initial stockage are identified with an asterisk in the allowance column.

(2) The quantitative allowance for organizational level of maintenance represents one initial prescribed load for a 15-day period for the number of equipments supported. Units authorized additional prescribed loads, multiply the number 'of prescribed loads by the quantity in the appropriate density column to determine the number of repair parts authorized.

(3) To determine allowances when supporting more than 100 of these equipments: First, divide the number of equipments supported by 100 by moving the decimal two spaces left; second, multiply the result by the quantity in the 51-100 density column. Example, authorized allowance for 51-100 equipment'is 40; for 150 equipments, multiply 40 by 1.50 or 60 parts authorized.

(4) Subsequent changes to allowances will be limited as follows: No change in the range of items is authorized. If additional items are considered necessary, recommendation should be forwarded to U.S. Army Mobility Equipment Command for exception or. revision to the allowance list. Revisions to the range of items authorized will be made by the U. S. Army Mobility Equipment Command based upon engineering experience, demand data, or TAERS information.

*g. Illustration.* This column is divided as follows:

(1) *Figure number.* Indicates the figure number of the illustration in which the item is shown.

(2) *Item number.* Indicates the callout number used to reference the item in the illustration.

#### 4. Special Information

a. Identifications of the usable on codes included in the description columns of this publication are:

| Code    | Used on                    |
|---------|----------------------------|
| A ----- | Pump, Carver Model 4 WHIS  |
| B ----- | Pump, Carver Model 4 WHISA |

Repair parts not symbolized are applicable to all end items covered in this manual.

b. Repair parts mortality has been based on 3,000 hours of operation per year.

c. Parts which require manufacture or assembly at a category higher than that authorized for installation will indicate in the source column the higher category.

d. The following publication pertains to the pump and its components.

|                     |  |
|---------------------|--|
| TM 54320-<br>216-15 | Operator, organiza-<br>tional, field, and depot<br>maintenance manual. |
|---------------------|--|

e. The illustrations in this manual are identical to the applicable illustrations published in the -35P, Direct and General Support and Depot Maintenance Repair Parts and Special Tools List manual, and the figure numbers are the same as appear in that manual. The -35P illustrations are given for a better understanding of the parts relationship, however, only those parts assigned maintenance code "0" are listed in the tabular portion and only these parts are authorized for requisitioning from this manual.

### 5. How to Locate 'Repair Parts

a. When Federal stock number or reference number is unknown:

(1) *First.* Using the table of contents, determine the assembly group within which the repair part belongs. This is necessary since illustrations are prepared for assembly groups and listings are divided into the same groups.

(2) *Second.* Find the illustration covering the assembly group to which the repair part belongs.

(3) *Third.* Identify the repair part on the illustration and note the illustration figure and item number of the repair part.

(4) *Fourth.* Using the Repair Part Listing, find the assembly to which the repair part belongs and locate the illustration figure and item number noted on the illustration.

b. When the Federal stock number or reference number is known:

(1) *First.* Using the Index of Federal Stock Numbers and Reference Numbers find the pertinent Federal stock number or reference number. This index is in ascending FSN sequence followed by a list of reference numbers in alphanumeric sequence, cross referenced to the illustration figure number and item number.

(2) *Second.* Using the Repair Part Listing, find the assembly group of the repair part and the illustration figure number and item number

referenced in the Index of Federal Stock Numbers and Reference Numbers.

c. When the Federal stock number or reference number is known and the repair part is not illustrated.

(1) *First.* Using the Index of Federal Stock Numbers and Reference Numbers find the pertinent Federal stock number or reference number in the section titled "Items Not Illustrated" and note the page number. This section of the index is in ascending FSN sequence followed by a list of reference numbers in alpha-numeric sequence, cross-referenced to page number.

(2) *Second.* Using the Table of Contents, locate the assembly group number and page number.

(3) *Third.* Using the applicable group number and page number locate the pertinent stock number or reference number in the Repair Parts Listing. Items which are not illustrated are listed at the end of the assembly group to which they belong.

### 6. Abbreviations

amp -----ampere (s)  
dc -----direct current  
dia -----diameter  
ea -----each  
ft -----feet (foot)  
in -----.inch (es)  
lg -----long (length)  
h -----left hand  
mm -----millimeter  
mtg -----mounting  
No -----number (s)  
rh -----right hand  
thd -----thread  
uf -----microfared  
v -----volt (s)  
w -----wide  
w/ -----with

### 7. Federal Supply Codes for Manufacturers

| Code   | Manufacturer  |
|--------|---|
| 00000  | -----Ordnance Corps                                       |
| 01292  | -----Allen W D Mfg Co                                     |
| 01493  | -----Zam Inc  |
| 03749  | -----Southern Lead Burning Co                             |
| 047411 | -----White Motor Corp Auto Car Division                   |
| 10613  | -----Fairbanks Morse Inc Pump Division                    |
| 10941  | -----Carver Pump Co                                       |
| 11583  | -----Champion Spark Plug Co                               |
| 11916  | -----Reading Brass Co                                     |
| 12204  | -----Chrysler Corp  |
| 14351  | -----Continental<br>Motors Corp                           |
| 14959  | -----Crane Co   |
| 16764  | -----Delco & Remy Division of General<br>Motors -----Corp |
| 18163  | -----Dole Valve Co  |
| 18265  | -----Donaldson Co Inc                                     |

| <i>Code</i> | <i>Manufacturer</i>  |
|-------------|--|
| 21387 ----- | Fairbanks Morse Inc  |
| 24617 ----- | General Motors Corp  |
| 32537 ----- | Joy Mfg Co   |
| 45722 ----- | Parker Kalon Corp  |
| 70040 ----- | AC Spark Plug Div of General Motors Corp                   |
| 71468 ----- | ITT Cannon Electric Inc                                    |
| 72850 ----- | Bendix Corp The Motor Components Division                  |
| 73370_ ---- | Fram Corp  |
| 73475 ----- | Robertshaw Control Co Fulton Sylphon Division              |
| 74400 ----- | Hobbs John W   |
| 76700 ----- | Nelson Muffler Corp  |
| 79396 ----- | Wix Corp   |
| 79470 ----- | Wealtherhead Co The  |
| 79960 ----- | Bendix Corp The Fuel Devices Division                      |
| 81240 ----- | MinneapolisMoline Inc                                      |
| 81336 ----- | Chief of Engineers   |
| 81342 ----- | Evans Signal Laboratory                                    |
| 82796 ----- | Fairbanks Morse Inc Fairbanks Morse Power Systems Division |
| 90655 ----- | Bowen Products Corp  |
| 95110 ----- | Accurate Threaded Fasteners Inc                            |

| <i>Code</i> | <i>Manufacturer</i>  |
|-------------|--|
| 95879 ----- | Alemite Instrument Division of Stewart Warner Corp   |
| 96152 ----- | Marvel & Schebler Products Division of Borg & Warner Corp                                  |
| 96906 ----- | Military Standards Promulgated by Standardization Div Directorate of Logistic Services DSA |
| 99203 ----- | Couplings Co   |

**8. Recommendations for Maintenance Publication Improvements**

Report of errors, omissions, and recommendations for improving this publication by the individual user is encouraged. Reports should be submitted on DA Form 2028 (Recommended Changes to Publications) and forwarded direct to Commanding General, U. S. Army Mobility Equipment Command, ATTN: AMSME-MPP, 4300 Goodfellow Boulevard, St. Louis, Mo. 63120.

SECTION II. PRESCRIBED LOAD ALLOWANCE

| (1)<br>FEDERAL<br>STOCK<br>NUMBER | (2)<br>DESCRIPTION                           | (3)<br>15-DAY ORGANIZATIONAL<br>MAINTENANCE ALLOWANCE |      |       |        |
|-----------------------------------|--|---|------|-------|--------|
|                                   |  | (a)   | (b)  | (c)   | (d)    |
|                                   |  | 1-5   | 6-20 | 21-50 | 51-100 |
|                                   | GROUP 02 - INSTRUMENT PANEL                  |   |      |       |        |
| 5330-354-0474                     | GASKET                                       |   |      | 1     | 2      |
| 2910-664-6818                     | SPRING, HELICAL, COIPRESSION                 |   |      |       | 1      |
| 2920-132-8283                     | SWITCH, PUSH                                 |   |      |       | 1      |
| 2920-272-7937                     | SWITCH, LOCK, IGNITION                       |   |      |       | 1      |
| 5910-127-8491                     | CAPACITOR, FIXED, PAPER DIELECTRIC           |   |      | 1     | 1      |
| 6620-524-9481                     | GAGE   |   |      |       | 1      |
| 6620-816-5220                     | GAGE   |   |      |       | 1      |
| 6685-524-9210                     | THER10METER, INDICATING                      |   |      |       | 1      |
| 6685-814-4772                     | GAGE   |   |      |       | 1      |
| 6685-814-5571                     | TRANSMITTER                                  |   |      |       | 1      |
|                                   | GROUP 03 - CONTROL PANEL                     |   |      |       |        |
| 4320-898-6648                     | SWITCH, TEMPERATURE                          |   |      |       | 1      |
| 5930-895-3329                     | SWITCH, PRESSURE                             |   |      |       | 1      |
|                                   | GROUP 04 - BATTERY, BATTERY BOX AND CABLE'   |   |      |       |        |
| 6140-524-9297                     | LEAD, STORAGE BATTERY                        |   |      |       | 1      |
| 6140-524-9229                     | LEAD, STORAGE BATTERY                        |   |      |       | 1      |
| 6140-524-9314                     | LEAD, STORAGE BATTERY                        |   |      |       | 1      |
| 6140-895-3330                     | CABLE, BATTERY                               |   |      |       | 1      |
|                                   | GROUP 05 - FUEL TANKS, FITTINGS AND FILTER   |   |      |       |        |
| 2910-354-5031                     | BOWL, GLASS                                  |   | 1    | 2     | 4      |
| 2910-854-3662                     | GAGE, FUEL                                   |   |      |       | 1      |
| 2910-870-2089                     | GAGE, FUEL TANK                              |   |      |       | 1      |
| 2910-983-4372                     | CAP, FUEL TANK                               |   |      | 1     | 1      |
| 5330-187-2963                     | WASHER, NONMETALLIC                          | 2   | 6    | 12    | 26     |
|                                   | GROUP 06 - AIR CLEANER                       |   |      |       |        |
| 2940-524-8904                     | HOSE, RUBBER, PREFORMED                      |   |      |       | 1      |
| 2940-709-0475                     | HOSE, RUBBER, PREFORMED                      |   |      |       | 1      |
| 2940-845-9251                     | HOSE, RUBBER, PREFORMED                      |   |      |       | 1      |
| 4720-709-5987                     | HOSE, RUBBER                                 |   |      |       | 1      |
|                                   | GROUP 07 - FUEL PUMP, CARBURETOR AND GASKETS |   |      |       |        |
| 2910-472-9641                     | GASKET                                       |   | 1    | 2     | 4      |
| 2910-589-8543                     | ASKET KIT                                    |   | 1    | 2     | 4      |
| 2910-589-8550                     | PUMP, FUEI                                   |   | 1    | 2     | 4      |
|                                   | 1  |   |      |       |        |



SECTION II PRESCRIBED LOAD ALLOWANCE

| (1)<br>FEDERAL<br>STOCK<br>NUMBER  | (2)<br>DESCRIPTION   | (3)<br>15-DAY ORGANIZATIONAL<br>MAINTENANCE ALLOWANCE |             |              |  |
|--|--|---|-------------|--------------|--|
|  |  | (a)   | (b)         | (c)          | (d)  |
|  |  | USABLE ON CODE<br>1-5                                 | 6-20        | 21-50        | 51-100   |
| 2910-654-3581<br>2910-895-3241<br>5330-171-3680  | CARBURETOR, FLOAT<br>CARBURETOR, FLOAT<br>GASKET   | 2   | 1<br>1<br>6 | 2<br>2<br>12 | 4<br>4<br>26   |
| GROUP 08 - MUFFLER   |  |   |             |              |  |
| 2990-524-8955<br>2990-701-2083   | MUFFLER, EXHAUST<br>MUFFLER, EXHAUST   |   |             |              | 1<br>1   |
| GROUP 09 - GENERATOR REGULATOR   |  |   |             |              |  |
| 2920-640-7518  | REGULATOR ASSEMBLY   |   |             | 1            | 2  |
| GROUP 10 - GENERATOR   |  |   |             |              |  |
| 2920-391-2989<br>2920-536-5413<br>2920-785-6138  | GENERATOR, ENGINE ACCESSORY<br>REPAIR KIT, GENERATOR<br>LEAD, ELECTRICAL   |   | 1<br>2      | 1<br>3<br>1  | 6<br>1   |
| GROUP 11 - IGNITION WIRES AND SPARK PLUGS  |  |   |             |              |  |
| 2920-293-5212<br>2920-505-6185<br>2920-785-8013<br>2920-785-8014<br>2920-785-8015<br>2920-786-3844<br>2920-841-1890<br>2920-895-3235<br>2920-895-3236<br>2920-895-3237<br>2920-895-3238<br>5330-834-2912 | SPARK PLUG<br>GASKET<br>CABLE ASSEMBLY, SPECIAL PURPOSE, ELECTRICAL<br>CABLE ASSEMBLY, SPECIAL PURPOSE, ELECTRICAL<br>CABLE ASSEMBLY, SPECIAL PURPOSE, ELECTRICAL<br>CABLE ASSEMBLY, SPECIAL PURPOSE, ELECTRICAL<br>SPARK PLUG<br>CABLE ASSEMBLY, SPECIAL PURPOSE<br>CABLE ASSEMBLY, SPECIAL PURPOSE<br>CABLE ASSEMBLY, SPECIAL PURPOSE<br>CABLE ASSEMBLY, SPECIAL PURPOSE<br>GASKET | 6<br>3  | 25<br>13    | 50<br>25     | 100<br>50<br>1<br>1<br>1<br>1<br>100<br>1<br>1<br>1<br>1<br>50 |
| GROUP 12 - MAGNETO   |  |   |             |              |  |
| 2920-504-8819<br>2920-815-6565   | MAGNETO, IGNITION<br>REPAIR KIT  | 1   | 3           | 1<br>6       | 1<br>13  |
| GROUP 13 - MAGNETIC SWITCH AND CHARGING RECEPTACLE   |  |   |             |              |  |
| 2920-276-9277  | RELAY, SOLENOID  |   |             | 1            | 1  |
| GROUP 14 - STARTIR   |  |   |             |              |  |
| 2920-536-5422<br>2920-585-9860   | REPAIR KIT, STARTER MOTOR<br>STARTER, ENGINE, ELECTRICAL   |   |             | 1            | 2<br>1   |

SECTION II PRESCRIBED LOAD ALLOWANCE

| (1)<br>FEDERAL<br>STOCK<br>NUMBER | (2)<br>DESCRIPTION   | (3)<br>15-DAY ORGANIZATIONAL<br>MAINTENANCE ALLOWANCE |      |       |        |
|-----------------------------------|--|---|------|-------|--------|
|                                   |  | (a)   | (b)  | (c)   | (d)    |
|                                   |  | USABLE ON CODE<br>1-5                                 | 6-20 | 21-50 | 51-100 |
|                                   | GROUP 18 - FAN, GUARD AND PULLEY   |   |      |       |        |
| 3030-288-3559                     | BELT, V  |   | 1    | 2     | 4      |
|                                   | GROUP 19 - RADIATOR, SHROUD, GRILLE, LINES AND FITTINGS                    |   |      |       |        |
| 2930-354-0590                     | CAP, RADIATOR  |   |      | 1     | 1      |
| 2930-589-8572                     | HOSE, PREFORMED  |   |      |       | 1      |
| 2930-677-4372                     | HOSE, PREFORMED  |   |      |       | 1      |
| 2930-710-5581                     | HOSE, PREFORMED  |   |      |       | 1      |
| 2930-895-3231                     | HOSE, PREFORMED  |   |      |       | 1      |
| 5330-344-8339                     | GASKET   |   |      | 1     | 1      |
| 5330-851-4054                     | GASKET   |   | 1    | 2     | 4      |
| 6620-585-1215                     | THERMOSTAT, FLOW CONTROL   |   | 1    | 1     | 2      |
| 6620-845-9246                     | THERMOSTAT, FLOW CONTROL   |   | 1    | 1     | 2      |
|                                   | GROUP 20 - WATER PUMP  |   |      |       |        |
| 2930-589-8552                     | PUMP, WATER  |   |      | 1     | 1      |
| 2930-785-8012                     | PUMP, WATER  |   |      | 1     | 1      |
| 5330-676-9030                     | PACKING, PREFORMED   |   | 2    | 4     | 8      |
|                                   | GROUP 21 - ENGINE, CYLINDER BLOCK, HEAD, COVER, EXHAUST VALVE AND BREATHER |   |      |       |        |
| 2805-627-2319                     | PARTS KIT  |   | 1    | 2     | 4      |
| 2805-627-2321                     | PARTS KIT  |   | 1    | 1     | 2      |
|                                   | GROUP 23 - COVERS, STARTING CRANK, OIL FILTER AND TIMING INDICATOR         |   |      |       |        |
| 2805-593-8701                     | GASKET   |   |      | 1     | 2      |
|                                   | GROUP 27 - OIL PUMP AND FILTER   |   |      |       |        |
| 2940-080-1790                     | FILTER ELEMENT, FLUID PRESSURE   | 8   | 31   | 63    | 125    |
| 2940-973-9690                     | FILTER ELEMT   | 8   | 31   | 63    | 125    |
| 5310-171-9900                     | WASHER, PLATE  |   |      | 1     | 2      |
| 5330-171-7032                     | GASKET   | 8   | 31   | 63    | 125    |
| 5330-298-0775                     | WASHER, NONMETALLIG  |   |      | 1     | 2      |
| 5330-599-5519                     | GASKET   |   |      | 1     | 2      |
| 6620-814-4770                     | UNIT, SENDING  |   |      |       | 1      |
|                                   | GROUP 29 - PUMP  |   |      |       |        |
| 4320-524-8740                     | GASKET SET   |   |      | 1     | 1      |
| 4320-524-8745                     | DISK, CHECK VALVE  |   |      |       | 1      |
| 5330-524-8743                     | GASKET   |   | 1    | 3     | 5      |

| (1)<br>SMR<br>CODE | (2)<br>FEDERAL<br>STOCK<br>NUMBER | (3)<br>DESCRIPTION<br><br>USABLE<br>ON<br>CODE  | (4)<br>UNIT<br>OF<br>MEAS | (5)<br>QTY<br>INC<br>IN<br>UNIT | (6)<br>15-DAY ORGANIZATIONAL<br>MAINTENANCE ALW |      |       |        | (7)<br>ILLUS-<br>TRATION |             |
|--------------------|-----------------------------------|---|---------------------------|---------------------------------|---|------|-------|--------|--------------------------|-------------|
|                    |                                   |   |                           |                                 | (a)   | (b)  | (c)   | (d)    | (a)                      | (b)         |
|                    |                                   |   |                           |                                 | 1-5   | 6-20 | 21-50 | 51-100 | FIG.<br>NO.              | ITEM<br>NO. |
|                    |                                   | SECTION III. - REPAIR PARTS FOR ORGANIZATIONAL<br>MAINTENANCE                         |                           |                                 |   |      |       |        |                          |             |
|                    |                                   | GROUP 01 HOOD, COVERS, REAR ENCLOSURE AND<br>FASTENERS                                |                           |                                 |   |      |       |        |                          |             |
| X20                |                                   | HOOD: ENGINE<br>10A8112 (81240)   | A                         | EA                              | 1   |      |       |        | 1                        | 1           |
| 0                  | 5310-227-6566                     | WASHER, FLAT:HOOD MTG<br>GM103340 181240)   | A                         | EA                              | 6   |      |       |        | 1                        | 2           |
| 0                  | 5306-550-120                      | BOLT, MACHINE:HOOD MTG<br>GM172455 (81240)  | A                         | EA                              | 6   |      |       |        | 1                        | 3           |
| X20                |                                   | COVER:ENGINE, LH<br>11A16070 (81240)  | A                         | EA                              | 1   |      |       |        | 1                        | 4           |
| X20                |                                   | FASTENER:SIDE COVERS<br>10A9147 181240)   |                           | EA                              | 8   |      |       |        | 1                        | 5           |
| 0                  | 5310-187-5344                     | WASHER, FLAT:COVER FASTENER<br>GM106263 181240)                                       |                           | EA                              | 8   |      |       |        | 1                        | 6           |
| X20                |                                   | SPRING, HELICAL, COMPRESSION:COVER FASTENER<br>15A12628 1812401                       |                           | EA                              | 8   |      |       |        | 1                        | 7           |
| 0                  | 5315-012-1673                     | PIN, COTTER:COVER FASTENER<br>G4141405 (81240]  |                           | EA                              | 8   |      |       |        | 1                        | 8           |
| X20                |                                   | COVER, ENGINE:RH<br>5M3127 181240)  |                           | EA                              | 1   |      |       |        | 1                        | 9           |
| X02                |                                   | BRACKET, HOOD:SIDE COVER SUPPORT, RH FRONT AND<br>LH REAR<br>TM3135 (812401           |                           | EA                              | 2   |      |       |        | 1                        | 10          |
| X20                |                                   | BRACKET, HOOD, ENGINE:SIDF COVER SUPPORT, LH<br>FRONT AND RH REAR<br>10A10673 (81240) |                           | EA                              | 2   |      |       |        | 1                        | 11          |
| 0                  | 5305-685-1344                     | SCREW, MACHINE:BRACKET MTG<br>GM113956 (81240)  |                           | EA                              | 8   |      |       |        | 1                        | 12          |
| X20                |                                   | COVER:INSTRUMENT PANEL OPENING<br>TM3134 (81240)                                      |                           | EA                              | 1   |      |       |        | 1                        | 14          |
| 0                  | 5305-010-1750                     | SCREW, MACHINE:COVER MTG<br>GM100750 (81240)  |                           | EA                              | 6   |      |       |        | 1                        | 15          |
| 0                  | 5310-012-0380                     | WASHER, LOCK:BRACKET MTG<br>GM103319 (81240)  |                           | EA                              | 4   |      |       |        | 1                        | 16          |
| 0                  | 5310-584-5005                     | NUT, PLAIN, HEXAGON:BRACKET MTG<br>GM109084 (81240)                                   |                           | EA                              | 4   |      |       |        | 1                        | 17          |
| X20                |                                   | PLATE, IDENTIFICATION:STARTER<br>A300-933 (10941)                                     | A                         | EA                              | 1   |      |       |        | 1                        | 18          |
| 0                  | 5305-014-5368                     | SCREW, DRIVE:STARTER PLATE MTG  |                           | EA                              | 2   |      |       |        | 1                        | 19          |
| 0                  | 5305-807-0500                     | SCREW, DRIVE:PLATE MTG<br>TYPEU (457221)  | B                         | EA                              | 12  |      |       |        | 1                        | 19          |
| 0                  | 5325-185-001                      | GRCMMET, RUBBER:FUEL LINE, REAR ENCLOSURE   |                           | EA                              | 1   |      |       |        | 1                        | 20          |
| 0                  | 5310-010-3092                     | NUT, PLAIN, HEXAGON:COVER MTG<br>GM103092 1.81240)                                    | A                         | EA                              | 6   |      |       |        | 1                        | 21          |
| 0                  | 5310-010-6496                     | WASHER, LOCK:COVER MTG<br>GM106496 (81240)  |                           | EA                              | 6   |      |       |        | 1                        | 22          |
| 0                  | 5310-010-3325                     | WASHER, LOCK:LIFTING BAIL   | A                         | EA                              | 6   |      |       |        | 1                        | 22          |

| (1)<br>SMR<br>CODE | (2)<br>FEDERAL<br>STOCK<br>NUMBER | (3)<br>DESCRIPTION<br><br>USABLE<br>ON<br>CODE                            | (4)<br>UNIT<br>OF<br>MEAS | (5)<br>QTY<br>INC<br>IN<br>UNIT | (6)<br>15-DAY ORGANIZATIONAL<br>MAINTENANCE ALW |      |       |        | (7)<br>ILLUS-<br>TRATION |             |    |
|--------------------|-----------------------------------|---|---------------------------|---------------------------------|---|------|-------|--------|--------------------------|-------------|----|
|                    |                                   |   |                           |                                 | (a)   | (b)  | (c)   | (d)    | (a)                      | (b)         |    |
|                    |                                   |   |                           |                                 | 1-5   | 6-20 | 21-50 | 51-100 | FIG.<br>NO.              | ITEM<br>NO. |    |
| X20                |                                   | HOOD:ENGINE<br>10A17052 (81240)   | B                         | EA                              | 1   |      |       |        |                          | 2           | 1  |
| X20                |                                   | PLATE, INSTRUCTION:LUBRICATION<br>A300-931 (10941)                        |                           | EA                              | 1   |      |       |        |                          | 2           | 3  |
| 0                  | 5305-297-8055                     | SCREW, MACHINE:PLATE MTG  |                           | EA                              | 4   |      |       |        |                          | 2           | 4  |
| X20                |                                   | PLATE, IDENTTFICATION:CENTFR OF GRAVITY<br>A300-922 (10941)               | B                         | EA                              | 1   |      |       |        |                          | 2           | 6  |
| X20                |                                   | COVER:TIMING HOLE<br>RT924 (81240)  | B                         | EA                              | 1   |      |       |        |                          | 2           | 7  |
| 0                  | 5305-016-4676                     | SCREW, TAPPING, THREAC FORMING:HOOD MTG                                   |                           | EA                              | 6   |      |       |        |                          | 2           | 10 |
| 0                  | 5310-227-6566                     | WASHER, FLAT:HOOD MTG<br>GM103340 (81240)                                 | B                         | EA                              | 6   |      |       |        |                          | 2           | 12 |
| 0                  | 5310-010-6495                     | WASHER, LOCK:PLATE MTG  |                           | EA                              | 12  |      |       |        |                          | 2           | 12 |
| 0                  | 5310-275-1706                     | NUT, PLAIN, HEXAGON:PLATE MTG   | B                         | EA                              | 12  |      |       |        |                          | 2           | 13 |
| X20                |                                   | GROUP 02 INSTRUMENT PANEL<br>SPRING, GOVERNOR CONTROL<br>10A14878 (81240) |                           | EA                              | 1   |      |       |        |                          | 3           | 1  |
| 0                  | 5310-012-0367                     | NUT, PLAIN, HEXAGON:ADJUSTING 2NO CONTROL, ROD<br>GM114492 (81240)        |                           | EA                              | 4   |      |       |        |                          | 3           | 2  |
| 0                  | 5310-012-0367                     | NUT, PLAIN, HEXAGON:CONTROL ROD<br>GM114492 (81240)                       |                           | EA                              | 1   |      |       |        |                          | 3           | 2  |
| X20                | GUIDE:                            | ADJUSTING ROD<br>10A8006(181240)  | A                         | EA                              | 1   |      |       |        |                          | 3           | 3  |
| X20                | GUIDE:                            | ADJUSTING ROD<br>10A16587 (81240)   | B                         | EA                              | 1   |      |       |        |                          | 3           | 3  |
| 0                  | 5315-017-7923                     | PIN, COTTER:THROTTLE ROD TO LEVER   |                           | EA                              | 2   |      |       |        |                          | 3           | 4  |
| 0                  | 5310-227-6566                     | WASHER FLAT:CONTROL ROD<br>GM103340 (81240)                               |                           | EA                              | 2   |      |       |        |                          | 3           | 5  |
| X20                |                                   | PIN:LEVER SHAFT<br>10A6264 (81240)  |                           | EA                              | 1   |      |       |        |                          | 3           | 6  |
| X20                |                                   | ROD, CONTROL:SHAFT PIN TO CARBURETOR<br>01A8007 (81240)                   | A                         | EA                              | 1   |      |       |        |                          | 3           | 7  |
| X20                |                                   | ROD, CONTROL:LEVER SHAFT PIN TO CARBURETOR<br>10A15485 (81240)            | B                         | EA                              | 1   |      |       |        |                          | 3           | 7  |
| P 0                | 6685-814-5571                     | TRANSMITTER:WATER TEMPERATURE<br>MS24537-1 (96906)                        |                           | EA                              | 1   | *    | *     | *      | 1                        | 3           | 8  |
| X20                |                                   | WIRE:TEMPERATURE GAGE TO SENDING UNIT<br>10A17042 (81240)                 |                           | EA                              | 1   |      |       |        |                          | 3           | 9  |
| P 0                | 6685-524-9210                     | THERMOMETER, INDICATING:TEMPERATURE<br>SR21 (03749)                       | A                         | EA                              | 1   | *    | *     | *      | 1                        | 3           | 10 |
| P 0                | 6685-814-4772                     | GAGE: TEMPERATURE<br>MS24543 (96906)                                      |                           | EA                              | 1   | *    | *     | *      | 1                        | 3           | 10 |
| X20                |                                   | PANEL, INSTRUMENT<br>10A616083 (81240)                                    | A                         | EA                              | 1   |      |       |        |                          | 3           | 11 |
| X20                |                                   | PLATE, IDENTIFICATION:THROTTLE<br>A300-932 (10941)                        | A                         | EA                              | 1   |      |       |        |                          | 3           | 12 |

| (1)<br>SMR<br>CODE | (2)<br>FEDERAL<br>STOCK<br>NUMBER | (3)<br>DESCRIPTION<br><br>REF NUMBER & MFR CODE   | (4)<br>UNIT<br>OF<br>MEAS | (5)<br>QTY<br>INC<br>IN<br>UNIT | (6)<br>15-DAY ORGANIZATIONAL<br>MAINTENANCE ALW |      |       |        | (7)<br>ILLUS-<br>TRATION |                    |    |
|--------------------|-----------------------------------|---|---------------------------|---------------------------------|---|------|-------|--------|--------------------------|--------------------|----|
|                    |                                   |   |                           |                                 | (a)   | (b)  | (c)   | (d)    | (a)<br>FIG.<br>NO.       | (b)<br>ITEM<br>NO. |    |
|                    |                                   |   |                           |                                 | 1-5   | 6-20 | 21-50 | 51-100 |                          |                    |    |
| 0                  | 5305-014-5368                     | SCREW, DRIVE: HROTLE PLATE MTG  | A                         | EA                              | 2   |      |       |        |                          | 3                  | 13 |
| X20                |                                   | BUSHING9 PLAIN FLANGED:THROTTLE CONTROL SHAFT<br>10A5747 (81240)  | A                         | EA                              | 1   |      |       |        |                          | 3                  | 14 |
| 0                  | 5305-011-3989                     | SCREW, MACHINE:BEARING MTG<br>GM113989 (81240)  |                           | EA                              | 1   |      |       |        |                          | 3                  | 15 |
| X20                |                                   | LEVER, THROTTLE CONTROL<br>10A1409 (81240)  |                           | EA                              | 1   |      |       |        |                          | 3                  | 16 |
| 0                  | 5310-010-2637                     | NUT, PLAIN, HEXAGON:THROTTLE CONTROL LEVER MTG  |                           | EA                              | 1   |      |       |        |                          | 3                  | 17 |
| 0                  | 5310-584-5005                     | NUT, PLAIN, HEXAGON:BEARING MTG<br>GM109084 (81240)   |                           | EA                              | 2   |      |       |        |                          | 3                  | 18 |
| 0                  | 5310-584-5005                     | NUT, PLAIN, HEXAGON:CAPACITOR MTG<br>GM109084 (81240)   |                           | EA                              | 1   |      |       |        |                          | 3                  | 18 |
| 0                  | 5310-584-5005                     | NUT, PLAIN, HFXAGON:CLAMP MTG<br>GM109084 (81240)   | A                         | EA                              | 1   |      |       |        |                          | 3                  | 18 |
| 0                  | 5310-017-3124                     | WASHER, LOCK:CAPACITOR MTG  |                           | EA                              | 4   |      |       |        |                          | 3                  | 19 |
| 0                  | 4730-017-3124                     | WASHER, LOCK:CLAMP MTG  |                           | EA                              | 1   |      |       |        |                          | 3                  | 19 |
| 0                  | 5340-200-8503                     | CLAMP, LOOP:CABLE MTG   | A                         | EA                              | 1   |      |       |        |                          | 3                  | 20 |
| 0                  | 5305-558-3012                     | SCREW CAP, HEXAGON HEAD: CLAMP MTG  | A                         | EA                              | 1   |      |       |        |                          | 3                  | 21 |
| P 0                | 6680-730-8058                     | TACHOMETER, MECHANICAL, FIXED MOUNTING<br>01A160R5 (81240)  |                           | EA                              | 1   | *    | *     | *      | *                        | 3                  | 22 |
| X20                |                                   | SHAFT: TACHOMETER DRIVE<br>10A7524 (81240)  |                           | EA                              | 1   |      |       |        |                          | 3                  | 23 |
| X20                |                                   | LEAD, ELECTRICAL: TACHOMETER DRIVE<br>11A4144 (81240)   |                           | EA                              | 1   |      |       |        |                          | 3                  | 24 |
| 0                  | 5305-011-3963                     | SCREW, MACHINE: CAPACITOR MTG   |                           | EA                              | 1   |      |       |        |                          | 3                  | 25 |
| 0                  | 5305-012-1832                     | SCREW, MACHINE: PANEL MTG<br>121832 (12204)   | A                         | EA                              | 6   |      |       |        |                          | 3                  | 26 |
| 0                  | 5305-012-1832                     | SCREW, MACHINE: BRACKET MTG<br>121832 1122041   | A                         | EA                              | 4   |      |       |        |                          | 3                  | 26 |
| 0                  | 5305-012-1832                     | SCREW, MACHINE: PANEL AND BRACKET MTG<br>121832 (12204)   | B                         | EA                              | 10  |      |       |        |                          | 3                  | 26 |
| 0                  | 5310-017-8364                     | WASHER, LOCK: PANEL MTG<br>178364 (00000)   | A                         | EA                              | 12  |      |       |        |                          | 3                  | 27 |
| 0                  | 5310-017-8364                     | WASHER, LOCK: BRACKET MTG<br>178364 (00000)   | A                         | EA                              | 8   |      |       |        |                          | 3                  | 27 |
| 0                  | 5310-017-8364                     | WASHER, LOCK: PANEL AND BRACKET MTG<br>178364 (00000)   | B                         | EA                              | 20  |      |       |        |                          | 3                  | 27 |
| P 0                | 6625-252-4339                     | AMMETER<br>10A2828 1812401  |                           | EA                              |   | *    | *     | *      | *                        | 3                  | 28 |
| P 0                | 6625-961-6178                     | METER, BATTERY<br>MS24532 (96906)   |                           | EA                              | 1   | *    | *     | *      | *                        | 3                  | 28 |
| M 0                |                                   | LEAD, ELECTRICAL: AMMETER TO VOLTAGE REGULATOR<br>MANUFACTURE FROM:<br><br>TERMIANLT LUG9 2 EA<br>FSN 5940-197-9742<br>WIRE, ELECTRICAL, 4 FT REQUIRED<br>FSN 6145-299-4411 |                           | EA                              | 1   |      |       |        |                          | 3                  | 29 |

| (1)<br>SMR<br>CODE | (2)<br>FEDERAL<br>STOCK<br>NUMBER | (3)<br>DESCRIPTION<br><br>USABLE<br>ON<br>CODE   | (4)<br>UNIT<br>OF<br>MEAS | (5)<br>QTY<br>INC<br>IN<br>UNIT | (6)<br>15-DAY ORGANIZATIONAL<br>MAINTENANCE ALW |      |       |        | (7)<br>ILLUS-<br>TRATION |             |    |
|--------------------|-----------------------------------|--|---------------------------|---------------------------------|---|------|-------|--------|--------------------------|-------------|----|
|                    |                                   |  |                           |                                 | (a)   | (b)  | (c)   | (d)    | (a)                      | (b)         |    |
|                    |                                   |  |                           |                                 | 1-5   | 6-20 | 21-50 | 51-100 | FIG.<br>NO.              | ITEM<br>NO. |    |
| P 0                | 2920-272-7937                     | SWITCH, LOCK# IGNITION<br>1116477 (16764)  | A                         | EA                              | 1   | * 5  | *     |        | 1                        | 3           | 30 |
| M 0                | 2920-644-8743                     | LEAD, ELECTRICAL: TEMPERATURE TAGE TO OIL PRESSURE<br>GAGE AND OIL PRESSURE GAGE TO IGNITION SWITCH<br>MANUFACTURE FROM:<br>TERMINAL, LUG, 4 EA<br>FSN 5940-197-9742<br>WIRE, ELECTRICAL, 9 IN. REQUIRED FOR EACH LEAD<br>FSN 6145-299-4412      |                           | EA                              | 2   |      |       |        |                          | 3           | 31 |
| X20                |                                   | LEAD, ELECTRICAL: IGNITION SWITCH GROUND ANO<br>AMMETER TO CAPACITOR<br>10A2464 (81240)  |                           | EA                              | 2   |      |       |        |                          | 3           | 32 |
| P 0                | 5910-127-8491                     | CAPACITOR, FIXED PAPER DIELECTRIC: MAGNETIC<br>SWITCH<br>10A2569 (81240)   |                           | EA                              | 1   | *    | *     |        | 1                        | 3           | 33 |
| X20                |                                   | LEAD, ELECTRICAL: CAPACITOR TO MAGNETO SWITCH<br>10A14023 (81240)  |                           | EA                              | 1   |      |       |        |                          | 3           | 34 |
| X20                |                                   | LEAD, ELECTRICAL: MAGNETIC SNITCH<br>10A4159 (81240)   | A                         | EA                              | 1   |      |       |        |                          | 3           | 35 |
| X20                |                                   | BRACKET: TEMPERATURE GAGE AND OIL PRESSURE GAGE<br>MTG<br>10A16084 (81240)   | A                         | EA                              | 2   |      |       |        |                          | 3           | 36 |
| 0                  | 5310-275-6800                     | NUT, PLAIN, HEXAGON: PANEL MTG<br>GM120622 (812401)  |                           | EA                              | 6   |      |       |        |                          | 3           | 37 |
| 0                  | 5310-275-6800                     | NUT, PLAIN HEXAGON: BRACKET MTG<br>GM120622 (81240)  |                           | EA                              | 4   |      |       |        |                          | 3           | 37 |
| M 0                |                                   | LINE ASSEMBLY: OIL PRESSURE GAGE MANUFACTURE FROM:<br><br>NUT, TUBE COUPLING, 2 EA<br>W61X3 (79470)<br>F5N 4730-277-5225<br>SLEEVE, COMPRESSION, 2 EA<br>W60X3 (79470)<br>FSN 4730-277-4791<br>TUBE* COPPER# 6 FT REQUIRED<br>FSN 4710-277-5524  | A<br>A<br>A<br>A          | EA                              | 1   |      |       |        |                          | 3           | 38 |
| M 0                |                                   | LINE ASSEMBLY: OIL TO PRESSURE GAGE MANUFACTURE<br>FROM:<br>NUT, TUBE COUPLING, 2 EA<br>W61X3 (79470)<br>FSN 4730-277-5225<br>SLEEVE, COMPRESSION 2 EA<br>W60X3 179470)<br>FSN 4730-423-5518<br>TUBE, COPPER, 4 FT REQUIRED<br>FSN 4710-277-5524 | B<br>B<br>B               | EA                              | 1   |      |       |        |                          |             |    |
| X20                |                                   | ADAPTER STRAIGHT, PIPE TO TUBE<br>W68X3 (79470)  |                           | EA                              | 2   |      |       |        |                          | 3           | 39 |
| X20                |                                   | COUPLING, PIPE: OIL PRESSURE LINE<br>GM187394 (81240)  |                           | EA                              | 1   |      |       |        |                          | 3           | 40 |
| X20                |                                   | CLIP: OIL PRESSURE TUBE NTG<br>10A7583 (81240)   | A                         | EA                              | 1   |      |       |        |                          | 3           | 41 |
| X20                |                                   | CLIP: OIL PRESSURE GAGE LEAD<br>10A7583 (81240)  | B                         | EA                              | 2   |      |       |        |                          | 3           | 41 |
| X20                |                                   | ROD, ADJUSTING: GOVERNOR<br>10A7283 (81240).   |                           | EA                              | 1   |      |       |        |                          | 3           | 42 |

| (1)<br>SMR<br>CODE     | (2)<br>FEDERAL<br>STOCK<br>NUMBER | (3)<br>DESCRIPTION<br><br>REF NUMBER & MFR CODE                            | (4)<br>UNIT<br>OF<br>MEAS         | (5)<br>QTY<br>INC<br>IN<br>UNIT | (6)<br>15-DAY ORGANIZATIONAL<br>MAINTENANCE ALW |      |       |        | (7)<br>ILLUS-<br>TRATION |             |   |
|------------------------|-----------------------------------|--|-----------------------------------|---------------------------------|---|------|-------|--------|--------------------------|-------------|---|
|                        |                                   |  |                                   |                                 | (a)   | (b)  | (c)   | (d)    | (a)                      | (b)         |   |
|                        |                                   |  |                                   |                                 | 1-5   | 6-20 | 21-50 | 51-100 | FIG.<br>NO.              | ITEM<br>NO. |   |
| X20                    | 5315-290-6228                     | ROD, CONTROL: THROTTLE CONTROL LEVER TO GOVERNOR<br>10A7891 (81240)        | EA                                | 1                               |   |      |       |        | 3                        | 43          |   |
| 0                      |                                   | PIN, COTTER: CONTROL ROD<br>GM103373 (81240)                               | EA                                | 1                               |   |      |       |        | 3                        | 44          |   |
| X20                    |                                   | LEVER, THROTTLE CONTROL<br>10A7992 (81240)                                 | EA                                | 1                               |   |      |       |        | 3                        | 45          |   |
| X20                    |                                   | SUPPORT: THROTTLE SHAFT<br>10A7892 (81240)                                 | EA                                | 1                               |   |      |       |        | 3                        | 46          |   |
| X20                    |                                   | SHAFT: THROTTLE LEVER<br>10A1410 (81240)                                   | EA                                | 1                               |   |      |       |        | 3                        | 47          |   |
| 0                      | 5315-013-7185                     | PIN, COTTER: THROTTLE CONTROL SHAFT<br>GM103385,(81240)                    | EA                                | 2                               |   |      |       |        | 3                        | 48          |   |
| 0                      | 5310-197-3316                     | WASHER, FLAT: THROTTLE CONTROL SHAFT<br>GM103343 (81240)                   | EA                                | 1                               |   |      |       |        | 3                        | 49          |   |
| P 0                    | 2910-664-6818                     | SPRING, HELICAL, COMPRESSION: THROTTLE CONTROL<br>SHAFT<br>10A7991 (81240) | EA                                | 1                               | *   | *    | *     | 1      | 3                        | 50          |   |
| 0                      | 5310-582-5965                     | WASHER, LOCK: BEARING MTG  | EA                                | 2                               |   |      |       |        | 3                        | 51          |   |
| X20                    | 2920-132-8283                     | LEAD, IGNITION SWITCH<br>10216884 (81240)                                  | EA                                | 1                               |   |      |       |        | 3                        | 52          |   |
| X20                    |                                   | LEAD, IGNITION SWITCH<br>10A16884 (81240)                                  | EA                                | 1                               |   |      |       |        | 3                        | 52          |   |
| P 0                    | 2920-132-8283                     | SWITCH, PUSH: STARTER<br>1996041 (16764)                                   | EA                                | 1                               | *   | *    | *     | 1      | 3                        | 53          |   |
| X20                    |                                   | LEAD, ELECTRICAL: STARTER SWITCH TO MAGNETIC<br>SWITCH<br>10A2640 (81240)  | EA                                | 1                               |   |      |       |        | 3                        | 54          |   |
| P 0                    | 6620-524-9481                     | GAGE: OIL PRESSURE   | EA                                | 1                               | *   | *    | *     | 1      | 3                        | 55          |   |
| P 0                    | 6620-816-5220                     | GAGE: OIL PRESSURE<br>MS24541 (96906)                                      | EA                                | 1                               | *   | +    | *     | 1      | 3                        | 55          |   |
| 0                      | 5306-577-5458                     | BOLT, MACHINE: LEVER ADJUSTING<br>GM179818 (81240)                         | EA                                | 1                               |   |      |       |        | 3                        | 56          |   |
| 0                      | 5310-010-3320                     | WASHER, LOCK: LEVER ADJUSTING SCREW<br>103320 (00000)                      | EA                                | 1                               |   |      |       |        | 3                        | 57          |   |
| GROUP 03 CONTROL PANEL |                                   |  |                                   |                                 |   |      |       |        |                          |             |   |
| P 0                    | 2990-808-8522                     | CONTROL ASSEMBLY, PUSH-PULL: CARBURETOR CHOKE<br>10A7474 (81240)           | EA                                | 1                               | *   | *    | *     | *      | 4                        | 1           |   |
| 0                      | 5310-012-4925                     | NUT, PLAIN, HEXAGON: CHOKE MTG   | EA                                | 1                               |   |      |       |        | 4                        | 2           |   |
| X20                    | 5305-010-0739                     | PANEL, INSTRUMENT<br>10A17051 (81240)                                      | EA                                | 1                               |   |      |       |        | 4                        | 3           |   |
| X20                    |                                   | PLATE, IDENTIFICATION: THROTTLE<br>A300-975 (10941)                        | EA                                | 1                               |   |      |       |        | 4                        | 4           |   |
| 0                      |                                   | SCREW, MACHINE: PLATE MTG  | EA                                | 10                              |   |      |       |        | 4                        | 5           |   |
| X20                    |                                   | PLATE, IDENTIFICATION: OIL SWITCH RESET<br>A300-976 (10941)                | EA                                | 1                               |   |      |       |        | 4                        | 6           |   |
| 0                      |                                   | 5310-017-3124  | WASHER, LOCK: IGNITION SWITCH MTG | EA                              | 6   |      |       |        |                          | 4           | 7 |

| (1)<br>SMR<br>CODE | (2)<br>FEDERAL<br>STOCK<br>NUMBER | (3)<br>DESCRIPTION<br><br>REF NUMBER & MFR CODE                                     | (4)<br>UNIT<br>OF<br>MEAS | (5)<br>QTY<br>INC<br>IN<br>UNIT | (6)<br>15-DAY ORGANIZATIONAL<br>MAINTENANCE ALW |      |       |        | (7)<br>ILLUS-<br>TRATION |             |    |
|--------------------|-----------------------------------|---|---------------------------|---------------------------------|---|------|-------|--------|--------------------------|-------------|----|
|                    |                                   |   |                           |                                 | (a)   | (b)  | (c)   | (d)    | (a)                      | (b)         |    |
|                    |                                   |   |                           |                                 | 1-5   | 6-20 | 21-50 | 51-100 | FIG.<br>NO.              | ITEM<br>NO. |    |
| 0                  | 5310-011-4501                     | NUT, PLAIN, HEXAGON: IGNITION SWITCH MTG  | B                         | EA                              | 6   |      |       |        |                          | 4           | 8  |
| X20                |                                   | PLATE, IDENTIFICATION: STARTER<br>A300-977 (10941)                                  | B                         | EA                              | 1   |      |       |        |                          | 4           | 9  |
| 0                  | 5305-021-3616                     | SCREW, CAP, HEXAGON HEAD: IGNITION SWITCH MTG                                       | B                         | EA                              | 6   |      |       |        |                          | 4           | 10 |
| X20                |                                   | WIRE: OIL PRESSURE GAGE TO SENDING UNIT AND<br>IGNITION SWITCH<br>10A1704-3 (81240) | B                         | EA                              | 1   |      |       |        |                          | 4           | 11 |
| 0                  | 4730-193-0879                     | BUSHING, PIPE: TEMPERATURE SWITCH   | B                         | EA                              | 1   |      |       |        |                          | 4           | 12 |
| P 0                | 4320-898-6648                     | SWITCH TEMPERATURE<br>10A2963 (81240)   | B                         | EA                              | 1   | *    | *     | *      | 1                        | 4           | 13 |
| X20                |                                   | CIRCUIT BREAKER: OIL PRESSURE GAGE<br>M1-673363 (74400)                             | B                         | EA                              | 1   |      |       |        |                          | 4           | 14 |
| 0                  | 4730-249-2028                     | TEE, PIPE: OIL PRESSURE SWITCH LINE   | B                         | EA                              | 1   |      |       |        |                          | 4           | 15 |
| 0                  | 4730-196-2054                     | NIPPLE, PIPE: OIL PRESSURE SWITCH LINE  | B                         | EA                              | 1   |      |       |        |                          | 4           | 16 |
| X20                |                                   | ELBOW, PIPE: OIL PRESSURE SWITCH LINE<br>GM105422 (81240)                           | B                         | EA                              | 1   |      |       |        |                          | 4           | 17 |
| P 0                | 5930-895-3329                     | SWITCH, PRESSURE: IGNITION<br>10A2962 (81240)                                       | B                         | EA                              | 1   | *    | *     | *      | 1                        | 4           | 18 |
|                    |                                   | GROUP 04 BATTERY, BATTERY BOX AND CABLES  |                           |                                 |   |      |       |        |                          |             |    |
| 0                  | 5305-011-0500                     | SCREW, MACHINE: CLAMP MTG   | A                         | EA                              | 8   |      |       |        |                          | 5           | 1  |
| 0                  | 5305-012-0628                     | SCREW, MACHINE: CLAMP MTG   | A                         | EA                              | 5   |      |       |        |                          | 5           | 1  |
| X20                |                                   | CLAMP, CABLE: POSITIVE CABLE MTG<br>TS2E (11916)                                    | A                         | EA                              | 4   |      |       |        |                          | 5           | 2  |
| X20                |                                   | CLAMP, CABLE: POSITIVE CABLE MTG<br>A300-986 (10941)                                | B                         | EA                              | 4   |      |       |        |                          | 5           | 2  |
| X20                |                                   | BATTERY FRAME: TOP<br>A300-688 1109411  | A                         | EA                              | 1   |      |       |        |                          | 5           | 3  |
| A 0                |                                   | BOLT, CARRIAGE: BATTERY HOLD-DOWN<br>FIG671 (01292)                                 | A                         | EA                              | 2   |      |       |        |                          |             | 5  |
| 0                  | 5310-010-5606                     | NUT, PLAIN, SQUARE  | A                         | EA                              | 2   |      |       |        |                          | 5           | 4  |
| 0                  | 5306-011-9405                     | BOLT SQUARE NECK  | A                         | EA                              | 2   |      |       |        |                          | 5           | 5  |
| 0                  | 5310-582-5977                     | WASHER, FLAT: BATTERY HOLD-DOWN<br>FIG2211 (01292)                                  | A                         | EA                              | 4   |      |       |        |                          | 5           | 6  |
| X20                |                                   | SPACER: BATTERY BOX TOP<br>A300-803 (10941)   | A                         | EA                              | 2   |      |       |        |                          | 5           | 7  |
| 0                  | 5310-543-2628                     | NUT, PLAIN, HEXAGON: BATTERY HOLD-DOWN<br>MS35690-602 (96906)                       | A                         | EA                              | 2   |      |       |        |                          | 5           | 8  |
| P 0                | 6140-524-9314                     | LEAD, STORAGE BATTERY<br>A300-BT2 (10941)   |                           | EA                              | 1   | *    | *     | *      | 1                        | 5           | 9  |
| P 0                | 6140-524-9229                     | LEAD, STORAGE BATTERY: NEGATIVE<br>A300-BBT (10941)                                 |                           | EA                              | 1   | *    | *     | *      | 1                        | 5           | 10 |
| X1                 |                                   | TERMINAL, QUICK-DISCONNECT<br>ZNOR (01493)  |                           | EA                              | 1   |      |       |        |                          |             |    |



| (1)<br>SMR<br>CODE | (2)<br>FEDERAL<br>STOCK<br>NUMBER | (3)<br>DESCRIPTION<br><br>REF NUMBER & MFR CODE   | (4)<br>UNIT<br>OF<br>MEAS | (5)<br>QTY<br>INC<br>IN<br>UNIT | (6)<br>15-DAY ORGANIZATIONAL<br>MAINTENANCE ALW |      |       |        | (7)<br>ILLUS-<br>TRATION |             |    |
|--------------------|-----------------------------------|---|---------------------------|---------------------------------|---|------|-------|--------|--------------------------|-------------|----|
|                    |                                   |   |                           |                                 | (a)   | (b)  | (c)   | (d)    | (a)                      | (b)         |    |
|                    |                                   |   |                           |                                 | 1-5   | 6-20 | 21-50 | 51-100 | FIG.<br>NO.              | ITEM<br>NO. |    |
| 0                  | 5310-637-9541                     | WASHER, LOCK: BATTERY HOLD-DOWN   | A                         | EA                              | 4   |      |       |        |                          | 5           | 11 |
| 0                  | 5305-577-5462                     | SCREW, CAP, HEXAGON HEAD: GROUND CABLE MTG  | A                         | EA                              | 1   |      |       |        |                          | 5           | 12 |
| 0                  | 5310-627-6128                     | WASHER, LOCK: GROUND CABLE MTG  | A                         | EA                              | 3   |      |       |        |                          | 5           | 13 |
| 0                  | 5310-012-0377                     | NUT, PLAIN, HEXAGON: GROUND CABLE MTG   | A                         | EA                              | 1   |      |       |        |                          | 5           | 14 |
| X20                |                                   | BATTERY BOX<br>A300-687 (10941)   | A                         | EA                              | 1   |      |       |        |                          | 5           | 15 |
| P 0                | 6140-057-2554                     | BATTERY, STORAGE: 6 CELL, 12V1 CHARGED AND DRY<br>65N23 (16764)                                     | A                         | EA                              | 2   | *    | +     | *      | *                        | 5           | 16 |
| 0                  | 5310-176-8137                     | NUT, PLAIN, HEXAGON: CLAMP MTG  | A                         | EA                              | 8   |      |       |        |                          | 5           | 17 |
| 0                  | 5310-010-9084                     | NUT, PLAIN, HEXAGON: CLAMP MTG  | A                         | EA                              | 5   |      |       |        |                          | 5           | 17 |
| 0                  | 5310-043-2226                     | WASHER, LOCK: CLAMP MTG   | B                         | EA                              | 8   |      |       |        |                          | 5           | 18 |
| 0                  | 5310-010-3319                     | W4ASHER, LOCK: CLAMP MTG  | A                         | EA                              | 5   |      |       |        |                          | 5           | 18 |
| P 0                | 6140-524-9297                     | LEAD, STORAGE BATTERY: POSITIVE<br>A300-888 (10941)   | B                         | EA                              | 1   | *    | *     | *      | 1                        | 5           | 19 |
| X1                 |                                   | TERMINAL, QUICK DISCONNECT: POSITIVE<br>ZPOR (01493)  | A                         | EA                              | 1   |      |       |        |                          |             |    |
| X20                |                                   | TOP: BATTERY BOX<br>A300-907 (10941)  | A                         | EA                              | 1   |      |       |        |                          | 6           | 1  |
| X20                |                                   | CLAMP, CABLE: NEGATIVE CABLE MTG<br>A300-987 (10941)  | B                         | EA                              | 1   |      |       |        |                          | 6           | 2  |
| P 0                | 6140-895-3330                     | CABLE, BATTERY: POSITIVE<br>A300-937 (10941)  | B                         | EA                              | 1   | *    | *     | *      | 1                        | 6           | 3  |
| 0                  | 5310-010-3129                     | NUT, PLAIN, WING: BATTERY HOLDDOWN  | B                         | EA                              | 2   |      |       |        |                          | 6           | 4  |
| 0                  | 5305-010-1976                     | SCREW, WOOD: SPACER MTG<br>FIG22181 (01292)   | B                         | EA                              | 4   |      |       |        |                          | 6           | 5  |
| X20                |                                   | BLOCK, WOOD: BATTERY BOX TOP SPACER 1/2 IN WIDE,<br>1 3/4 IN HIGH, 6 1/2 IN. LG<br>A300-983 (10941) | B                         | EA                              | 2   |      |       |        |                          | 6           | 6  |
| X20                |                                   | FRAME, TOP: BATTERY<br>A300-969 (10941)   | B                         | EA                              | 1   |      |       |        |                          | 6           | 7  |
| P 0                | 6810-249-9354                     | SULFURIC ACID, ELECTROLITE<br>01A3477 (81240)   |                           | GL                              | V   | *    | *     | *      | *                        |             |    |
|                    |                                   | GROUP 05 FUEL TANKS, FITTINGS AND FILTER  |                           |                                 |   |      |       |        |                          |             |    |
| X20R               |                                   | TANK, FUEL: GASOLINE<br>10A16866 (81240)  | A                         | EA                              | 1   |      |       |        |                          | 7           | 1  |
| P 0                | 2910-983-4372                     | CAP, FUEL TANK<br>10P1846 (81240)   | A                         | EA                              | 1   | *    | *     | 1      | 1                        | 7           | 2  |
| P 0                | 2910-854-3662                     | GAGE, FUEL: WITH FLOAT<br>10P1847 (81240)   | A                         | EA                              | 1   | *    | *     | *      | 1                        | 7           | 3  |
| X20                |                                   | CHAIN: FUEL CAP ATTACHING<br>A300-1052 (81240)  | A                         | EA                              | 1   |      |       |        |                          | 7           | 4  |

| (1)<br>SMR<br>CODE | (2)<br>FEDERAL<br>STOCK<br>NUMBER | (3)<br>DESCRIPTION<br><br>REF NUMBER & MFR CODE   | (4)<br>UNIT<br>OF<br>MEAS | (5)<br>QTY<br>INC<br>IN<br>UNIT | (6)<br>15-DAY ORGANIZATIONAL<br>MAINTENANCE ALW |      |       |        | (7)<br>ILLUS-<br>TRATION |             |    |
|--------------------|-----------------------------------|---|---------------------------|---------------------------------|---|------|-------|--------|--------------------------|-------------|----|
|                    |                                   |   |                           |                                 | (a)   | (b)  | (c)   | (d)    | (a)                      | (b)         |    |
|                    |                                   |   |                           |                                 | 1-5   | 6-20 | 21-50 | 51-100 | FIG.<br>NO.              | ITEM<br>NO. |    |
| 0                  | 5315-012-1224                     | PIN, C0TTTER: CHAIN ATTACHING   | A                         | EA                              | 1   |      |       |        |                          | 7           | 5  |
| X20                |                                   | STRAINER: FUEL TANK<br>A300-1051 (81240)  | A                         | EA                              | 1   |      |       |        |                          | 7           | 6  |
| X20                |                                   | STRAP: FUEL TANK MTG<br>C300-861 (10941)  | A                         | EA                              | 1   |      |       |        |                          | 7           | 7  |
| X20                |                                   | SUPP0TRT: FUEL TANK<br>0300-860 (10941)   | A                         | EA                              | 1   |      |       |        |                          | 7           | 8  |
| 0                  | 5310-012-1637                     | WASHER, L0TCK: FUEL TANK MTG  | A                         | EA                              | 2   |      |       |        |                          | 7           | 9  |
| 0                  | 5310-584-5005                     | NUT, PLAIN, HEXAG0TN: FUEL TANK MTG   | A                         | EA                              | 2   |      |       |        |                          | 7           | 10 |
| 0                  | 5305-014-5368                     | SCREW, DRIVE: SPECIAL PLATE MTG   | A                         | EA                              | 4   |      |       |        |                          | 7           | 11 |
| 0                  | 5305-014-5368                     | SCREW, DRIVE: FUEL TANK PLATE MTG   | A                         | EA                              | 6   |      |       |        |                          | 7           | 11 |
| X20                |                                   | PLATE, INSTRUCTI0TN: SPECIAL<br>A300-972 (10941)  | A                         | EA                              | 1   |      |       |        |                          | 7           | 12 |
| X20                |                                   | PLATE, IDENTIFICATI0TN: AUXILIARY FUEL "0TFF"<br>A300-935 (10941)   | A                         | EA                              | 1   |      |       |        |                          | 7           | 13 |
| X20                |                                   | PLATE, IDENTIFICATI0TN: AUXILIARY FUEL LINE<br>A300-936 (10941)   | A                         | EA                              | 1   |      |       |        |                          | 7           | 14 |
| X20                |                                   | PLATE, IDENTIFICATI0TN: FUEL TANK<br>A300-934 (10941)   | A                         | EA                              | 1   |      |       |        |                          | 7           | 15 |
| X20                |                                   | STRAP, RETAINING: FUEL LINE<br>TS4C (99203)   | A                         | EA                              | 1   |      |       |        |                          | 7           | 16 |
| M 0                |                                   | LINE ASSEMBLY: FUEL MANUFACTURE FR0TM:<br><br>NUT, TUBE C0TUPLING: FUEL LINE, 2 EA<br>W4IX4 (79470)<br>FSN 4730-011-8537<br><br>TUBE, C0TPPER, 4 FT REQUIRED<br>FSN 4710-277-5525 | A                         | EA                              | 1   |      |       |        |                          | 7           | 17 |
| X20                |                                   | ADAPTER, STRAIGHT, PIPE T0T TUBE: CARBURET0TR T0T<br>FUEL STRAINER<br>GM118749 (81240)  | A                         | EA                              | 1   |      |       |        |                          | 7           | 18 |
| X20                |                                   | ADAPTER, STRAIGHT, PIPE T0T TUBE: AUXILIARY FUEL<br>LINE<br>48C (11916)   | A                         | EA                              | 2   |      |       |        |                          | 7           | 19 |
| X20                |                                   | C0TUPLING, PIPE: AUXILIARY FUEL LINE<br>FIG1091 (01292)   | A                         | EA                              | 1   |      |       |        |                          | 7           | 20 |
| P 0                | 2910-524-8906                     | VALVE, PLUG: AUXILIARY FUEL LINE<br>10A8874 (81240)   | A                         | EA                              | 1   | *    | *     | *      | *                        | 7           | 21 |
| 0                  | 4730-196-2082                     | NIPPLE, PIPE: AUXILIARY FUEL VALVE  | A                         | EA                              | 1   | 7    | 22    |        |                          | 7           | 23 |
| P 0                | 4820-287-4267                     | C0TCK DRAIN: FUEL TANK<br>D515 (11916)  | A                         | EA                              | 1   | *    | *     | *      | *                        | 7           | 23 |
| X20                |                                   | TEE, PIPE: AUXILIARY FUEL LINE<br>FIG1071 (01292)   | A                         | EA                              | 1   |      |       |        |                          | 7           | 24 |
| 0                  | 4730-277-9644                     | NIPPLE, PIPE: AUXILIARY FUEL LINE   | A                         | EA                              | 1   |      |       |        |                          | 7           | 25 |
| 0                  | 4730-289-2830                     | BUSHING, PIPE: AUXILIARY FUEL LINE  | A                         | EA                              | 1   |      |       |        |                          | 7           | 26 |
| P 0                | 2910-524-8905                     | C0CK PLUG: FUEL TANK SHUT0TFF<br>149 (11916)  | A                         | EA                              | 1   | *    | *     | *      | *                        | 7           | 27 |

| (1)<br>SMR<br>CODE | (2)<br>FEDERAL<br>STOCK<br>NUMBER | (3)<br>DESCRIPTION<br><br>REF NUMBER & MFR CODE  | (4)<br>USABLE<br>ON<br>CODE | (5)<br>UNIT<br>OF<br>MEAS | (6)<br>QTY<br>INC<br>IN<br>UNIT | (6)<br>15-DAY ORGANIZATIONAL<br>MAINTENANCE ALW |      |       |        | (7)<br>ILLUS-<br>TRATION |                    |
|--------------------|-----------------------------------|--|-----------------------------|---------------------------|---------------------------------|---|------|-------|--------|--------------------------|--------------------|
|                    |                                   |  |                             |                           |                                 | (a)   | (b)  | (c)   | (d)    | (a)<br>FIG.<br>NO.       | (b)<br>ITEM<br>NO. |
|                    |                                   |  |                             |                           |                                 | 1-5   | 6-20 | 21-50 | 51-100 |                          |                    |
| 0                  | 4730-193-0869                     | BUSHING, PIPE: FUEL LINE STRAINER  | A                           | EA                        | 1                               |   |      |       |        | 7                        | 28                 |
| 0                  | 4730-193-7078                     | ELBOW, PIPE: FUEL STRAINER LINE  |                             | EA                        | 1                               |   |      |       |        | 7                        | 29                 |
| 0                  | 4730-142-2582                     | BUSHING, PIPE: FUEL STRAINER   | A                           | EA                        | 1                               |   |      |       |        | 7                        | 30                 |
| 0                  | 4730-196-2067                     | NIPPLE, PIPE: FUEL STRAINER LINE   | A                           | EA                        | 1                               |   |      |       |        | 7                        | 31                 |
| 0                  | 5305-017-9841                     | SCREW, CAP, HEXAGON HEAD: FUEL TANK MTG  | B                           | EA                        | 2                               |   |      |       |        | 8                        | 1                  |
| X20                |                                   | STRAP: FUEL TANK MTG<br>866-14 (.81240)  | B                           | EA                        | 1                               |   |      |       |        | 8                        | 2                  |
| 0                  | 4730-193-0871                     | BUSHING, PIPE: FUEL LINE   | B                           | EA                        | 1                               |   |      |       |        | 8                        | 3                  |
| P 0                | 2910-870-2089                     | GAGE FUEL TANK: GASOLINE<br>A300-1013 (10941)  | B                           | EA                        | 1                               | *   | *    | *     | 1      | 8                        | 4                  |
| M 0                |                                   | FELT INSULATION: STRAP TO TANK MANUFACTURE FROM:<br><br>FELT STRIP, 5 IN REQUIRED FOR EACH FELT<br>INSULATION<br>FSN 8305-634-0423 | B                           | EA                        | 2                               |   |      |       |        | 8                        | 5                  |
| P 0                | 4820-272-3345                     | COCK, DRAIN: FUEL TANK<br>DS2 (81240)  | b                           | EA                        | 1                               | *   | *    | *     | *      | 8                        | 6                  |
| 0                  | 4730-193-0869                     | BUSHING, PIPE: FUEL TANK DRAIN   | B                           | EA                        | 1                               |   |      |       |        | 8                        | 7                  |
| X20                |                                   | PLUG, PIPE: FUEL TANK DRAIN<br>GM444794 (81240)  | B                           | EA                        | 1                               |   |      |       |        | 8                        | 8                  |
| 0                  | 5310-261-7340                     | WASHER, LOCK: FUEL TANK MTG  |                             | EA                        | 2                               |   |      |       |        | 8                        | 9                  |
| 0                  | 5310-655-9544                     | NUT, PLAIN, HEXAGON: FUEL TANK MTG   | B                           | EA                        | 2                               |   |      |       |        | 8                        | 10                 |
| X20R               |                                   | TANK, FUEL: GASOLINE<br>C64-10 (81240)   | B                           | EA                        | 1                               |   |      |       |        | 8                        | 11                 |
| x20                |                                   | CHAIN: FUEL TANK CAP<br>A300-1014 (10941)  | B                           | EA                        | 1                               |   |      |       |        | 8                        | 12                 |
| X20                |                                   | CAP: FUEL TANK<br>A300-1011 (10941)  | B                           | EA                        | 1                               |   |      |       |        | 8                        | 13                 |
| X20                |                                   | STRAINER: FUEL TANK<br>A300-1012 (10941)   | B                           | EA                        | 1                               |   |      |       |        | 8                        | 14                 |
| X20                |                                   | STANDPIPE: FUEL TANK<br>A300-1010 (10941)  | B                           | EA                        | 1                               |   |      |       |        | 8                        | 15                 |
| 0                  | 5305-021-4796                     | SCREW, CAP, HEXAGON HEAD: SUPPORT MTG  | B                           | EA                        | 1                               |   |      |       |        | 8                        | 16                 |
| X20                |                                   | CHAIN: AUXILIARY FUEL LINE CAP<br>A300-100B (10941)  | B                           | EA                        | 1                               |   |      |       |        | 8                        | 17                 |
| X20                |                                   | CAP: AUXILIARY FUEL LINE<br>A300-1007 (10941)  | B                           | EA                        | 1                               |   |      |       |        | 8                        | 18                 |
| 0                  | 4730-278-4323                     | ADAPTER, STRAIGHT, PIPE TO TUBE: AUXILIARY FUEL<br>LINE  |                             | EA                        | 2                               |   |      |       |        | 8                        | 19                 |
| 0                  | 4730-287-1614                     | COUPLING, PIPE: AUSILIARY FUEL LINE  |                             | EA                        | 1                               |   |      |       |        | 8                        | 20                 |

| (1)<br>SMR<br>CODE | (2)<br>FEDERAL<br>STOCK<br>NUMBER | (3)<br>DESCRIPTION<br><br>REF NUMBER & MFR CODE  | (4)<br>USABLE<br>ON<br>CODE | (5)<br>QTY<br>1NC<br>1N<br>UNIT | (6)<br>15-DAY ORGANIZATIONAL<br>MAINTENANCE ALW |      |       |        | (7)<br>ILLUS-<br>TRATION |             |    |
|--------------------|-----------------------------------|--|-----------------------------|---------------------------------|---|------|-------|--------|--------------------------|-------------|----|
|                    |                                   |  |                             |                                 | (a)   | (b)  | (c)   | (d)    | (a)                      | (b)         |    |
|                    |                                   |  |                             |                                 | 1-5   | 6-20 | 21-50 | 51-100 | FIG.<br>NO.              | ITEM<br>NO. |    |
| P n                | 2910-524-8906                     | VALVE, PLUG: FUEL LINE, ALL ENDS FEMALE, 1/8-27 THD SIZE<br>10A8874 181240   | B                           | EA                              | 1   | REF  | REF   | REF    | REF                      | 8           | 21 |
| 0                  | 4730-142-2582                     | BUSHING, PIPE: FUEL LINE   | B                           | EA                              | 1   |      |       |        |                          | 8           | 22 |
| 0                  | 4730-287-1649                     | ELBOW, PIPE: FUEL LINE   | B                           | EA                              | 1   |      |       |        |                          | 8           | 23 |
| O                  | 4730-278-3571                     | NIPPLE, PIPE: FUEL LINE  | B                           | EA                              | 1   |      |       |        |                          | 8           | 24 |
| 0                  | 5305-011-0500                     | SCREW, MACHINE: CLIP MTG   | B                           | EA                              | 1   |      |       |        |                          | 8           | 25 |
| M O                |                                   | LINE ASSEMBLY: FUEL TANK TO FUEL PUMP MANUFACTURE FROM:  | B                           | EA                              | 1   |      |       |        |                          | 8           | 26 |
|                    |                                   | NUT, TUBE COUPLING, 2 EA<br>FSN 4730-287-1565 a<br>TUBE, COPPER, 30 IN REQUIRED<br>A33-970 181240<br>FSN 4710-277-5525 | B                           |                                 |   |      |       |        |                          |             |    |
| X20                |                                   | CLIP: FUEL LINE, 1/4 IN<br>833 181240  | B                           | EA                              | 1   |      |       |        |                          | 8           | 27 |
| 0                  | 5310-011-0633                     | NUT, PLAIN, HEXAGON: CLIP MTG<br>FIG9819 (012921<br>SUPPORT: FUEL LINE CLIP<br>A33-971 1812401                         | B                           | EA                              | 1   |      |       |        |                          | 8           | 28 |
| X20                |                                   | HEAD: FUEL FILTER<br>F7X109 (79960)  | B                           | EA                              | 1   |      |       |        |                          | 8           | 29 |
| X20                |                                   | WASHER, NONMETALLIC: SEDIMENT BOWL<br>FIXI23 (799601   | A                           | EA                              | 1   |      |       |        |                          | 9           | 1  |
| P 0                | 5330-2963                         | FILTER, FLUID, PRESSURE<br>F2X3T3 (79960)  | A                           | EA                              | 1   | 2    | 6     | 13     | 25                       | 9           | 2  |
| X20                |                                   | BOWL, GLASS: FUEL FILTER<br>FBX4 (79960)   | A                           | EA                              | 1   | *    | 1     | 2      | 4                        | 9           | 4  |
| P 0                | 2910-354-5031                     | BAIL, FUEL, STRAINER BOWL<br>FIIOX9 (79960)  | A                           | EA                              | 1   |      |       |        |                          | 9           | 5  |
| P 0                | 2910-499-8583                     | VALVE, GATE: FUEL FILTER<br>F25X12 (79960)   | A                           | EA                              | 1   | *    | *     | *      | *                        | 9           | 6  |
| X20                |                                   | GROUP 06 AIR CLEANER<br>TUBE, METAL: AIR CLEANER TO CARBURETOR<br>10A7902 181240)                                      | A                           | EA                              |   | 1    |       |        |                          | 10          | 1  |
| X20                |                                   | CLAMP, HOSE: AIR CLEANER AND TUBE<br>GML05481 181240)  | A                           | EA                              | 3   |      |       |        |                          | 10          | 2  |
| P 0                | 4720-709-5987                     | HOSE, RUBBER: AIR CLEANER TO TUBE<br>10A7857 (81240)   | A                           | EA                              | 1   | *    | *     | *      | 1                        | 10          | 3  |
| O                  | 5310-010-2635                     | NUT, PLAIN, HEXAGON: CLAMP SCREW<br>102635 (00000)   | A                           | EA                              | 1   |      |       |        |                          | 10          | 4  |
| 0                  | 5310-261-7340                     | WASHER, LOCK: CLAMP SCREW<br>103321 100000)  | A                           | EA                              | 1   |      |       |        |                          | 10          | 5  |
| X20                |                                   | TUBE: PRE-CLEANER<br>IOA8041 181240)   | A                           | EA                              | 1   |      |       |        |                          | 10          | 6  |
| F20                |                                   | BREATHING: AIR CLEANER<br>X1674-1 (18265)  | A                           | EA                              | 1   |      |       |        |                          | 10          | 7  |

| (1)<br>SMR<br>CODE | (2)<br>FEDERAL<br>STOCK<br>NUMBER | (3)<br>DESCRIPTION   | (4)<br>UNIT<br>OF<br>MEAS     | (5)<br>QTY<br>1N<br>UNIT | (6)<br>15-DAY ORGANIZATIONAL<br>MAINTENANCE ALW |             |              |               | (7)<br>ILLUS-<br>TRATION |                    |    |
|--------------------|-----------------------------------|--|-------------------------------|--------------------------|---|-------------|--------------|---------------|--------------------------|--------------------|----|
|                    |                                   |  |                               |                          | (a)   | (b)         | (c)          | (d)           | (a)<br>FIG.<br>NO.       | (b)<br>ITEM<br>NO. |    |
|                    |                                   | <b>REF NUMBER &amp; MFR CODE</b>                               | <b>USABLE<br/>ON<br/>CODE</b> |                          | <b>1-5</b>                                      | <b>6-20</b> | <b>21-50</b> | <b>51-100</b> |                          |                    |    |
| 0                  | 5305-017-9839                     | SCREW, CAP, HEXAGON HEAD: CLAMP ADJUSTING<br>179839 (00000)    | A                             | EA                       | 1   |             |              |               | 10                       | 8                  |    |
| X20                |                                   | CLAMP: TUBE TO AIR CLEANER<br>10A8042 (81240)                  | A                             | EA                       | 1   |             |              |               | 10                       | 9                  |    |
| X20                |                                   | AIR CLEANER, INTAKE: CARBURETOR<br>A53371 (18265)              | A                             | EA                       | 1   |             |              |               | 10                       | 10                 |    |
| X20                |                                   | CLAMP: OIL CUP<br>P2706 (18265)                                | A                             | EA                       | 1   |             |              |               | 10                       | 11                 |    |
| X20                |                                   | CUP, OIL: AIR CLEANER<br>P7717 (18265)                         | A                             | EA                       | 1   |             |              |               | 10                       | 12                 |    |
| 0                  | 5310-010-2634                     | NUT, PLAIN HEXAGON: SUPPORT MTG<br>102634 1000001              | A                             | EA                       | 1   |             |              |               | 10                       | 13                 |    |
| 0                  | 5310-012-0214                     | WASHER, LOCK: SUPPORT MTG<br>GM103320 181240t                  | A                             | EA                       | 1   |             |              |               | 10                       | 14                 |    |
| 0                  | 5310-087-7493                     | WASHER, FLAT: SUPPORT MTG                                      | A                             | EA                       | 1   |             |              |               | 10                       | 15                 |    |
| X20                |                                   | SPACER: AIR CLEANER SUPPORT<br>10A8742 (81240)                 | A                             | EA                       | 1   |             |              |               | 10                       | 16                 |    |
| 0                  | 5306-637-9344                     | BOLT, MACHINE: SUPPORT NTG<br>179826 1000000                   | A                             | EA                       | 1   |             |              |               | 10                       | 17                 |    |
| X20                |                                   | CLAMP, HOSE: CARBURETOR HOSE<br>GM105482 181240)               | A                             | EA                       | 1   |             |              |               | 10                       | 18                 |    |
| P 0                | 2940-524-8904                     | HOSE, RUBBER, PREFORMED: CARBURETOR TO TUBE<br>10A9630 (81240) | A                             | EA                       | 1   | *           | *            | *             | 1                        | 10                 | 19 |
| 0                  | 5305-018-1356                     | SCREW# CAP# HEXAGON HEAD: AIR CLEANER MTG<br>GM181356 (81240)  | A                             | EA                       | 4   |             |              |               | 10                       | 20                 |    |
| 0                  | 5310-261-7340                     | WASHER, LOCK: AIR CLEANER MTG<br>GM103321 (81240)              | A                             | EA                       | 4   |             |              |               | 10                       | 21                 |    |
| X20                |                                   | SUPPORT: AIR CLEANER<br>10A8461 (81240)                        | A                             | EA                       | 1   |             |              |               | 10                       | 22                 |    |
| X20                |                                   | AIR CLEANER: CARBURETOR<br>MS35875 (96906)                     | B                             | EA                       | 1   |             |              |               | 11                       | 1                  |    |
| X20                |                                   | BREATHER: AIR CLEANER<br>X1674-1 (18265)                       | B                             | EA                       | 1   |             |              |               | 11                       | 2                  |    |
| X20                |                                   | CLAMP: OIL CUP<br>1OP1855 (81240)                              | B                             | EA                       | 1   |             |              |               | 11                       | 3                  |    |
| X20                |                                   | CUP, OIL: OUTER-<br>P17103 (182651)                            | B                             | EA                       | 1   |             |              |               | 11                       | 4                  |    |
| X20                |                                   | CUP, OIL: INNER<br>P10-1360 (18265)                            | B                             | EA                       | 1   |             |              |               | 11                       | 5                  |    |
| X20                |                                   | TUBE, METAL: AIR CLEANER TO CARBURETOR<br>10A17032 (812401)    | B                             | EA                       | 1   |             |              |               | 11                       | 6                  |    |
| P 0                | 2940-709-0475                     | HOSE, RUBBER, PREFORMEDO TUBE TO CARBURETOR<br>10A7851 (81240) | B                             | EA                       | 1   | *           | *            | *             | 1                        | 11                 | 7  |
| 0                  | 5305-011-3963                     | SCREW, MACHINE: MTG CLAMP ADJUSTMENT                           | B                             | EA                       | 2   |             |              |               | 11                       | 8                  |    |
| O                  | 5306-282-9639                     | BOLT, MACHINE: CLAMP MTG                                       | B                             | EA                       | 4   |             |              |               | 11                       | 9                  |    |
| 0                  | 5310-010-3320                     | WASHER, LOCK CLAMP MTG   | B                             | EA                       | 4   |             |              |               | 11                       | 10                 |    |
| O                  | 5310-010-2634                     | NUT* PLAIN, HEXAGONI CLAMP MTG                                 | B                             | EA                       | 4   |             |              |               | 11                       | 11                 |    |
| 0                  | 5310-010-5604                     | NUT, PLAIN, SQUARE: MTG CLAMP ADJUSTMENT SCREW                 | B                             | EA                       | 2   |             |              |               | 11                       | 12                 |    |

| (1)<br>SMR<br>CODE | (2)<br>FEDERAL<br>STOCK<br>NUMBER | (3)<br>DESCRIPTION   | (4)<br>UNIT<br>OF<br>MEAS     | (5)<br>QTY<br>1NC<br>1N<br>UNIT | (6)<br>15-DAY ORGANIZATIONAL<br>MAINTENANCE ALW |             |              |               | (7)<br>ILLUS-<br>TRATION |                    |
|--------------------|-----------------------------------|--|-------------------------------|---------------------------------|---|-------------|--------------|---------------|--------------------------|--------------------|
|                    |                                   |  |                               |                                 | (a)   | (b)         | (c)          | (d)           | (a)<br>FIG.<br>NO.       | (b)<br>ITEM<br>NO. |
|                    |                                   | <b>REF NUMBER &amp; MFR CODE</b>   | <b>USABLE<br/>ON<br/>CODE</b> |                                 | <b>1-5</b>                                      | <b>6-20</b> | <b>21-50</b> | <b>51-100</b> |                          |                    |
| X20                |                                   | CLAMP, HOSE: HOSE TO AIR CLEANER AND HOSE TO CARBURETOR<br>GML05482 (81240)  | B                             | EA                              | 2   |             |              |               | 11                       | 13                 |
| P 0                | 2940-845-9251                     | HOSE, RUBBER, PREFORMEOD: AIR CLEANER TO TUBE<br>10A17033 (81240)  | B                             | EA                              | 1   | *           | *            | *             | 1                        | 14                 |
| X20                |                                   | CLAMP, HOSE: HOSE TO TUBE<br>GM105481 (81240)  | B                             | EA                              | 2   |             |              |               | 11                       | 15                 |
| P 0                | 2910-654-3581                     | GROUP 07 FUEL PUMP, CARBURETOR AND GASKETS<br>CARBURETOR, FLOAT (INCLUDES COMPONENTS OF GASKET<br>KIT, STOCK NO 2910-354-2876)<br>TSX713 196152) | A                             | EA                              | 1   | *           | 1            | 2             | 4                        | 12                 |
| P 0                | 2910-895-3241                     | CARBURETOR FLOAT (INCLUDES COMPONENTS OF GASKET<br>KIT, STOCK NO 2910-354-2876)<br>TSX797 (96152)  | B                             | EA                              | 1   | *           | 1            | 2             | 4                        | 12                 |
| M 0                | 2910-979-7430                     | TUBE ASSEMBLY, METAL: FUEL PUMP TO CARBURETOR<br>MANUFACTURE FROM:   | B                             | EA                              | 1   |             |              |               | 12                       | 2                  |
|                    |                                   | 1 INVERTED NUT, TUBE COUPLING, I EA<br>FSN 4730-288-9388   | B                             |                                 |   |             |              |               |                          |                    |
|                    |                                   | NUT, TUBE COUPLING<br>FSN 4730-011-8538  | B                             |                                 |   |             |              |               |                          |                    |
|                    |                                   | TUBE, COPPER, 3/6 IN REQUIRED<br>FSN 4710-277-5526   | B                             |                                 |   |             |              |               |                          |                    |
| 0                  | 4730-640-1051                     | ELBOW, PIPE TO TUBE: FUEL PUMP TO CARBURETOR   | B                             | EA                              | 1   |             |              |               | 12                       | 3                  |
| 0                  | 5310-017-8537                     | WASHER, LOCK: FUEL PUMP MTG  | B                             | EA                              | 2   |             |              |               | 12                       | 4                  |
| O                  | 5306-680-6004                     | BOLT, MACHINE: FUEL PUMP MTG   | B                             | EA                              | 2   |             |              |               | 12                       | 5                  |
| P 0                | 2910-589-8550                     | PUMP, FUEL: GASOLINE<br>5623454 170040)  | B                             | EA                              | 1   | *           | 1            | 2             | 4                        | 12                 |
| P 0                | 5330-171-3680                     | GASKET: FUEL PUMP BOWL<br>5590037 (70040)  | B                             | EA                              | 1   | 2           | 6            | 13            | 25                       | 12                 |
| 0                  | 4730-010-5422                     | ELBOW, PIPE: FUEL PUMP TO TANK   | B                             | EA                              | 1   |             |              |               | 12                       | 8                  |
| O                  | 4730-278-4323                     | ADAPTER, STRAIGHT, PIPE TO TUBE: PUMP TO TANK  | B                             | EA                              | 1   |             |              |               | 12                       | 9                  |
| 0                  | 4730-424-5862                     | ELBOW, PIPE TO TUBE: CARBURETOR TO FUEL PUMP<br>X20 CHOKE WIRE<br>EE735 (81240)  | A                             | EA                              | 1   |             |              |               | 12                       | 10                 |
| P 0                | 2910-472-9641                     | GASKET: FUEL PUMP MTG<br>10A6849 (81240)   | B                             | EA                              | 1   | *           | 1            | 2             | 4                        | 12                 |
| 0                  | 5306-577-5458                     | BOLT, MACHINE: CARBURETOR MTG<br>GM179818 (81240)  |                               | EA                              | 2   |             |              |               | 13                       | 1                  |
| O                  | 5310-012-0214                     | WASHER, LOCK: CARBURETOR MTG<br>GM103320 (812401)  |                               | EA                              | 2   |             |              |               | 13                       | 2                  |
| XIO                |                                   | GASKET: CARBURETOR NTG<br>10A7213 (812401 2805 -627 -2321)   |                               | EA                              | 1   | SE          | ES           | ET,           | FSN                      | 13                 |
| P 0                | 2910-589-8543                     | GASKET KIT: CARBURETOR<br>16-654 (96152)<br>1 EA, GASKET: BODY TO BOWL MTG<br>16A41 196152)  |                               | EA                              | 1   | *           | 1            | 2             | 4                        | 13                 |

| (1)<br>SMR<br>CODE | (2)<br>FEDERAL<br>STOCK<br>NUMBER | (3)<br>DESCRIPTION   | (4)<br>UNIT<br>OF<br>MEAS     | (5)<br>QTY<br>1NC<br>1N<br>UNIT | (6)<br>15-DAY ORGANIZATIONAL<br>MAINTENANCE ALW |            |             |              | (7)<br>ILLUS-<br>TRATION |                    |    |
|--------------------|-----------------------------------|--|-------------------------------|---------------------------------|---|------------|-------------|--------------|--------------------------|--------------------|----|
|                    |                                   |  |                               |                                 | (a)   | (b)        | (c)         | (d)          | (a)<br>FIG.<br>NO.       | (b)<br>ITEM<br>NO. |    |
|                    |                                   | <b>REF NUMBER &amp; MFR CODE</b>   | <b>USABLE<br/>ON<br/>CODE</b> |                                 |   | <b>1-5</b> | <b>6-20</b> | <b>21-50</b> | <b>51-100</b>            |                    |    |
|                    |                                   | 1 EA, GASKET: MAIN ADJUSTING NEEDLE<br>16-47 (96152)                                     |                               |                                 |   |            |             |              |                          |                    |    |
|                    |                                   | 1 EA, GASKET: MAIN NOZZLE<br>16-456 (96152)  |                               |                                 |   |            |             |              |                          |                    |    |
|                    |                                   | 1 EA, WASHER# NONMETALLIC<br>16-4 (96152)  |                               |                                 |   |            |             |              |                          |                    |    |
|                    |                                   | FSN 5310-291-7918  |                               |                                 |   |            |             |              |                          |                    |    |
|                    |                                   | GROUP 08 MUFFLER   |                               |                                 |   |            |             |              |                          |                    |    |
| 0                  | 5310-655-9544                     | NUT, PLAIN, HEXAGON: MUFFLER CLAMP<br>GM102635 1812401                                   | A                             | EA                              | 2   |            |             |              |                          | 14                 | 1  |
| O                  | 5310-010-2635                     | NUT, PLAIN, HEXAGON: MUFFLER CLAMP<br>102635 (00000)                                     | B                             | EA                              | 2   |            |             |              |                          | 14                 | 1  |
| O                  | 5310-261-7340                     | WASHER, LOCK: CLAMP SCREW<br>GM103321 (81240)  | A                             | EA                              | 1   |            |             |              |                          | 14                 | 2  |
| X20                |                                   | CLAMP: MUFFLER<br>10A7454 181240)  |                               | EA                              | 2   |            |             |              |                          | 14                 | 3  |
| X20                |                                   | EXTENSION: MUFFLER<br>10A8840 (81240)  |                               | EA                              | 1   |            |             |              |                          | 14                 | 4  |
| P 0                | 2990-524-8955                     | MUFFLER, -EXHAUST<br>A300-865 (10941)  | A                             | EA                              | 1   | *          | *           | *            | 1                        | 14                 | 5  |
| P 0                | 2990-701-2083                     | MUFFLER, EXHAUST<br>T6127 176700)  | B                             | EA                              | 1   | *          | *           | *            | 1                        | 14                 | 5  |
| 0                  | 5310-010-9084                     | NUT, PLIN, HEXGON: CAP CLAMP   | B                             | EA                              | 1   |            |             |              |                          | 14                 | 6  |
| O                  | 5305-011-3964                     | SCREW, MACHINE: CAP CLAMP  | B                             | EA                              | 1   |            |             |              |                          | 14                 | 7  |
| X20                |                                   | CAP, PROTECTIVE, DUST<br>10A3918 (81240)   |                               | EA                              | 1   |            |             |              |                          | 14                 | 8  |
| O                  | 5305-655-9664                     | SCREW, CAPP HEXAGON HEAO: CAP MTG  | B                             | EA                              | 1   |            |             |              |                          | 14                 | 9  |
| O                  | 5310-010-3026                     | NUT, PLAIN, HEXAGON: CAP MTG   |                               | EA                              | 1   |            |             |              |                          | 14                 | 10 |
| 0                  | 5305-017-9841                     | SCREW, CAP, HEXAGON HEAD: MUFFLER CLAMP<br>GM179841 (81240)                              |                               | EA                              | 1   |            |             |              |                          | 14                 | 11 |
| 0                  | 5305-017-9843                     | SCREW, CAP, HEXAGON HEAD: MUFFLER CLAMP  |                               | EA                              | 1   |            |             |              |                          | 14                 | 12 |
| O                  | 5310-087-7493                     | WASHER, FLAT: MUFFLER CLAMP  | A                             | EA                              | 1   |            |             |              |                          | 14                 | 13 |
| 0                  | 5310-010-0308                     | WASHER, FLAT: MUFFLER CLAMP  | B                             | EA                              | 1   |            |             |              |                          | 14                 | 13 |
| P 0                | 2920-640-7518                     | GROUP 09 GENERATOR REGULATOR<br>REGULATOR ASSEMBLY: GENERATOR VOLTAGE<br>1118644 (16764) |                               | EA                              | 1   | *          | *           | 1            | 2                        | 15                 | 1  |
| X2U                |                                   | PLATE, UPPER: REGULATOR MTG<br>10AT7029 (81342)  | A                             | EA                              | 1   |            |             |              |                          | 15                 | 2  |
| X20                |                                   | PLATE, LOWER: REGULATOR MTG<br>IOA18028 (813421)   | A                             | EA                              | 1   |            |             |              |                          | 15                 | 3  |

| (1)<br>SMR<br>CODE | (2)<br>FEDERAL<br>STOCK<br>NUMBER | (3)<br>DESCRIPTION   | (4)<br>UNIT<br>OF<br>MEAS     | (5)<br>QTY<br>1NC<br>1N<br>UNIT | (6)<br>15-DAY ORGANIZATIONAL<br>MAINTENANCE ALW |             |              |               | (7)<br>ILLUS-<br>TRATION |                    |
|--------------------|-----------------------------------|--|-------------------------------|---------------------------------|---|-------------|--------------|---------------|--------------------------|--------------------|
|                    |                                   |  |                               |                                 | (a)   | (b)         | (c)          | (d)           | (a)<br>FIG.<br>NO.       | (b)<br>ITEM<br>NO. |
|                    |                                   | <b>REF NUMBER &amp; MFR CODE</b>                             | <b>USABLE<br/>ON<br/>CODE</b> |                                 | <b>1-5</b>                                      | <b>6-20</b> | <b>21-50</b> | <b>51-100</b> |                          |                    |
| O                  | 5310-010-3320                     | WASHER, LOCK: REGULATOR MTG<br>103320 (000001)               | A                             | EA                              | 6   |             |              |               | 15                       | 4                  |
| O                  | 5306-576-0537                     | BOLT, MACHINE: RFGULATOR MTG                                 | A                             | EA                              | 4   |             |              |               | 15                       | 5                  |
| X20                |                                   | SPACER: LOWER PLATE TO SIDE PLATE<br>10A1403 (812401)        | A                             | EA                              | 4   |             |              |               | 15                       | 6                  |
| O                  | 5305-637-4037                     | SCREW, CAP, HEXAGON HEAD: UPPER PLATE AND BRACKET<br>MTG     | A                             | EA                              | 4   |             |              |               | 15                       | 7                  |
| O                  | 5305-018-0173                     | SCREW, CAP, HEXAGON HEAD: BRACKET MTG                        | A                             | EA                              | 1   |             |              |               | 15                       | 8                  |
| O                  | 5310-017-8601                     | WASHER, LOCK: BRACKET MTG                                    | A                             | EA                              | 1   |             |              |               | 15                       | 9                  |
| O                  | 5310-809-5998                     | WASHER, FLAT: BRACKET MTG                                    | A                             | EA                              | 1   |             |              |               | 15                       | 10                 |
| X20                |                                   | BRACKET: UPPER BLATE MTG<br>10A16111 (81240)                 | A                             | EA                              | 1   |             |              |               | 15                       | 11                 |
| O                  | 5310-044-6548                     | WASHER, FLAT: UPPER PLATE MTG                                | A                             | EA                              | 2   |             |              |               | 15                       | 12                 |
| O                  | 5310-017-8556                     | WASHER, LOCK: UPPER PLATE BRACKET MTG AND LOWER<br>PLATE MTG | A                             | EA                              | 6   |             |              |               | 15                       | 13                 |
| O                  | 5310-012-0377                     | NUT, PLAIN HEXAGON: UPPER PLATE MTG                          | A                             | EA                              | 2   |             |              |               | 15                       | 14                 |
| O                  | 5340-739-7778                     | CLAMP, LOOP: CABLE MTG                                       | A                             | EA                              | 2   |             |              |               | 15                       | 15                 |
| O                  | 5310-010-2634                     | NUT, PLAIN, HEXAGON: REGULATOR MTG<br>102634 (00000)         | A                             | EA                              | 4   |             |              |               | 15                       | 16                 |
| O                  | 5310-010-3320                     | WASHER, LOCK: REGULATOR MTG<br>103320 (000001)               | B                             | EA                              | 8   |             |              |               | 16                       | 1                  |
| O                  | 5306-576-0537                     | BOLT, MACHINE: REGULATOR MTG                                 | B                             | EA                              | 4   |             |              |               | 16                       | 2                  |
| X20                | PLATE, UPPER:                     | REGULATOR MTG<br>O1A17029 (812401)                           | B                             | EA                              | 1   |             |              |               | 16                       | 3                  |
| O                  | 5305-637-4037                     | SCREW, CAP, HEXAGON HEAD: PLATE MTG                          | B                             | EA                              | 2   |             |              |               | 16                       | 4                  |
| O                  | 5310-013-8542                     | WASHER, LOCK: PLATE MTG                                      | B                             | EA                              | 2   |             |              |               | 16                       | 5                  |
| X20                |                                   | SPACER: REGULATOR AND PLATE MTG<br>10A6317 (81240)           | B                             | EA                              | 4   |             |              |               | 16                       | 6                  |
| X20                |                                   | PLATE, LOWER: REGULATOR MTG<br>10A17028 (81240)              | B                             | EA                              | 1   |             |              |               | 16                       | 7                  |
| O                  | 5306-012-0834                     | BOLT, MACHINE: BRACE MTG                                     | B                             | EA                              | 1   |             |              |               | 16                       | 8                  |
| O                  | 5310-514-6674                     | WASHER, LOCK: BRACE MTG                                      | B                             | EA                              | 1   |             |              |               | 16                       | 9                  |
| O                  | 5310-010-2634                     | NUT, PLAIN, HEXAGON: REGULATOR MTG<br>102634 (00000)         | B                             | EA                              | 4   |             |              |               | 16                       | 10                 |
| X20                |                                   | BRACE: REGULATOR MTG<br>O1A17030 (812401)                    | B                             | EA                              | 1   |             |              |               | 16                       | 11                 |



| (1)<br>SMR<br>CODE | (2)<br>FEDERAL<br>STOCK<br>NUMBER | (3)<br>DESCRIPTION<br><br>REF NUMBER & MFR CODE  | (4)<br>UNIT<br>OF<br>MEAS | (5)<br>QTY<br>1NC<br>1N<br>UNIT | (6)<br>15-DAY ORGANIZATIONAL<br>MAINTENANCE ALW |      |       |        | (7)<br>ILLUS-<br>TRATION |             |
|--------------------|-----------------------------------|--|---------------------------|---------------------------------|---|------|-------|--------|--------------------------|-------------|
|                    |                                   |  |                           |                                 | (a)   | (b)  | (c)   | (d)    | (a)                      | (b)         |
|                    |                                   |  |                           |                                 | 1-5   | 6-20 | 21-50 | 51-100 | FIG.<br>NO.              | ITEM<br>NO. |
| P OR               | 2920-391-2989                     | GROUP 10 GENERATOR<br>GENERATOR, ENGINE ACCESSORY (INCLUDES COMPONENTS<br>OF REPAIR KIT, STOCK NO 2920-536-5413)<br>M5S13823-1 (96906) | EA                        | 1                               | *   | *    | 1     | 1      | 17                       |             |
| X1                 |                                   | SHOE, POLE: GENERATOR<br>1903427 (16764)   | EA                        | 2,                              |   |      |       |        | 17                       | 1           |
| X1                 |                                   | 1NSULATION TAPE ELECTRICAL: GENERATOR FIELD<br>1925835 (16764)   | EA                        | 1                               |   |      |       |        | 17                       | 2           |
| X1                 |                                   | WINDING, GENERATOR FIELD (2 COILS)<br>MS13818-1 (969061)   | EA                        | 1                               |   |      |       |        | 17                       | 3           |
| X1                 |                                   | ADAPTER, RECEPTACLE, ELBOW<br>MS13815-I (96906)  | EA                        | 1                               |   |      |       |        | 17                       | 4           |
| X1                 |                                   | ELBOW, ELECTRICAL CONDUIT: GENERATOR<br>MS13816-1 1969061  | EA                        | 1                               |   |      |       |        | 17                       | 5           |
| X1                 |                                   | CONNECTOR, RECEPTACLE, ELECTRICAL<br>MS13817-1 (96906)   | EA                        | 1                               |   |      |       |        | 17                       | 6           |
| X1                 |                                   | CLIP: RECEPTACLE TERMINAL<br>1860801 (32537)   | EA                        | 1                               |   |      |       |        | 17                       | 7           |
| X1                 |                                   | CLIP, TERMINAL<br>200362 (16764)   | EA                        | 1                               |   |      |       |        | 17                       | 8           |
| X1                 |                                   | WASHER, LOCK: THRU BOLT<br>453301 (24617)  | EA                        | 2                               |   |      |       |        | 17                       | 9           |
| X1                 |                                   | BOLT, MACHINE: THRU, GENERATOR<br>MS13814-1 196906)  | EA                        | 2                               |   |      |       |        | 17                       | 10          |
| X1                 |                                   | FRAME ASSEMBLY: COMMUTATOR END<br>MS13820-1 (96906)  | EA                        | 1                               |   |      |       |        | 17                       | 11          |
| X1                 |                                   | COVER, ELECTRICAL CONTACTS<br>MS13808-1 (96906)  | EA                        | 1                               |   |      |       |        | 17                       | 12          |
| X1                 |                                   | SCREW, MACHINE: COVER-BAND<br>274936 (16764)   | EA                        | 1                               |   |      |       |        | 17                       | 13          |
| X1                 |                                   | ARMATURE, GENERATOR<br>MS13822-1 196906)   | EA                        | 1                               |   |      |       |        | 17                       | 14          |
| X1                 |                                   | KEY, WOODRUFF: PUI.LFY MTG, DRIVE END NO 5<br>124545 (24617)   | EA                        | 1                               |   |      |       |        | 17                       | 15          |
| X1                 |                                   | COLLAR, SPACE, OUTSIDE: DRIVE END<br>1925416 (16764)   | EA                        | 1                               |   |      |       |        | 17                       | 16          |
| X1                 |                                   | PLATE: BEARING RETAINER, DRIVE END<br>1925415 116764)  | EA                        | 1                               |   |      |       |        | 17                       | 17          |
| X1                 |                                   | BEARING, BALL, ANNULAR: DRIVE END<br>954753 (16764)  | EA                        | 1                               |   |      |       |        | 17                       | 18          |
| X1                 |                                   | FRAME: DRIVE END<br>NS13819-1 (96906)  | EA                        | 1                               |   |      |       |        | 17                       | 19          |
| X1                 |                                   | WASHER, FLAT: PULLEY MTG DRIVE END<br>1918043 124617)  | EA                        | 1                               |   |      |       |        | 17                       | 20          |
| X1                 |                                   | NUT, PLAIN# HEXAGON: PULLEY MTG, DRIVE END<br>274938 (16764)   | EA                        | 1                               |   |      |       |        | 17                       | 21          |
| X1                 |                                   | BEARING, BALL, ANNULAR: COMMUTATOR END<br>900529 (16764)   | EA                        | 1                               |   |      |       |        | 17                       | 22          |
| X1                 |                                   | SCREW, MACHINE: RECEPTACLE LEAD ATTACHING<br>453460 (16764)  | EA                        | 1                               |   |      |       |        | 17                       | 23          |
| X1                 |                                   | ARM, ELECTRICAL BRUSH: GENERATOR<br>1904514 (16764)  | EA                        | 2                               |   |      |       |        | 17                       | 24          |
| 18                 |                                   |  |                           |                                 |   |      |       |        |                          |             |

| (1)<br>SMR<br>CODE | (2)<br>FEDERAL<br>STOCK<br>NUMBER | (3)<br>DESCRIPTION<br><br>REF NUMBER & MFR CODE  | (4)<br>UNIT<br>OF<br>MEAS | (5)<br>QTY<br>1NC<br>1N<br>UNIT | (6)<br>15-DAY ORGANIZATIONAL<br>MAINTENANCE ALW |      |       |        | (7)<br>ILLUS-<br>TRATION |             |
|--------------------|-----------------------------------|--|---------------------------|---------------------------------|---|------|-------|--------|--------------------------|-------------|
|                    |                                   |  |                           |                                 | (a)   | (b)  | (c)   | (d)    | (a)                      | (b)         |
|                    |                                   |  |                           |                                 | 1-5   | 6-20 | 21-50 | 51-100 | FIG.<br>NO.              | ITEM<br>NO. |
| X1                 |                                   | WASHER, FLAT: BRUSH ARM<br>1914741 1167641   | EA                        | 2                               |   |      |       |        | 17                       | 25          |
| X1                 |                                   | PIN, STRAIGHT, HEADLESS: DRIVE END AND<br>COMMUTATOR END<br>809062 (16764)             | EA                        | 2                               |   |      |       |        | 17                       | 26          |
| X1                 |                                   | SCREW, ASSEMBLFO WASHER: ELBOW MTG<br>455154 124617)                                   | EA                        | 4                               |   |      |       |        |                          |             |
| X1                 | 5310-012-1841                     | WASHER, LOCK   | EA                        | 4                               |   |      |       |        | 17                       | 27          |
| X1                 | 5305-013-2776                     | SCREW, MACHINE   | EA                        | 4                               |   |      |       |        | 17                       | 28          |
| X1                 |                                   | SCREW, ASSEMBLED WASHER: FIELD TO GROUND AND<br>BRUSH LEAD ATTACHING<br>455341 (16764) | EA                        | 3                               |   |      |       |        |                          |             |
| X1                 | 5305-286-1931                     | SCREW, MACHINE   | EA                        | 3                               |   |      |       |        | 17                       | 29          |
| X1                 | 5310-012-1841                     | WASHER, LOCK   | EA                        | 3                               |   |      |       |        |                          |             |
| X1                 |                                   | SCREW, ASSEMBLED WASHER: PLATE AND COLLECTOR<br>MTG, DRIVE END<br>274937 116764)       | EA                        | 3                               |   |      |       |        |                          |             |
| X1                 |                                   | SCREW, MACHINE<br>MS35224-61 (96906)   | EA                        | 3                               |   |      |       |        | 17                       | 30          |
| X1                 | 5310-017-3122                     | WASHER, LOCK   | EA                        | 3                               |   |      |       |        | 17                       | 31          |
| X1                 |                                   | SCREW, ASSEMBLED WASHER: RECEPTACLE MTG<br>453698 (16764)                              | EA                        | 4                               |   |      |       |        |                          |             |
| X1                 | 5310-013-1044                     | WASHER, LOCK   | EA                        | 4                               |   |      |       |        | 17                       | 32          |
| X1                 | 5305-272-5306                     | SCREW, MACHINE   | EA                        | 4                               |   |      |       |        | 17                       | 33          |
| P 0                | 2920-785-6138                     | LEAD, ELECTRICAL: GENERATOR TO VOLTAGE REGULATOR<br>10A5092 (81240)                    | EA                        | 2                               | *   | *    | 1     | 1      | 17                       | 34          |
| 0                  | 5305-018-0123                     | SCREW, CAP, HEXAGON HEAO: GENERATOR BRACKET MTG  | EA                        | 2                               |   |      |       |        | 17                       | 35          |
| 05310-017-8556     |                                   | WASHER, LOCK: GENERATOR ADJUSTMENT SCREW AND<br>BRACKET MTG                            | EA                        | 4                               |   |      |       |        | 17                       | 36          |
| X20                |                                   | BRACKET: GENERATOR MTG<br>10A16097 (812401)  | EA                        | 1                               |   |      |       |        | 17                       | 37          |
| 0                  | 5305-018-0147                     | SCREW, CAP, HEXAGON HEAD: GENERATOR MTG  | EA                        | 2                               |   |      |       |        | 17                       | 38          |
| 0                  | 5310-017-8576                     | WASHER, LOCK: GENERATOR MTG  | EA                        | 4                               |   |      |       |        | 17                       | 39          |
| 0                  | 5310-297-3249                     | NUT, PLAIN, HEXAGON: GENERATOR MTG   | EA                        | 2                               |   |      |       |        | 17                       | 40          |
| O                  | 5305-550-1311                     | SCREW, CAP, HEXAGON HEAD: GENERATOR ADJUSTMENT   | EA                        | 1                               |   |      |       |        | 17                       | 41          |
| X20                |                                   | FAN: GENERATOR<br>IOA16099 (812401)  | EA                        | 1                               |   |      |       |        | 17                       | 42          |
| X20                |                                   | BAFFLE: GENERATOR<br>10OA1610C 181240)   | EA                        | 1                               |   |      |       |        | 17                       | 43          |
| X20                |                                   | PULLEY: GENERATOR<br>10A16054 (81240)  | EA                        | 1                               |   |      |       |        | 17                       | 44          |
| X20                |                                   | BAR:GENERATOR ADJUSTMENT<br>10AI16092 1812401  | EA                        | 1                               |   |      |       |        | 17                       | 45          |

| (1)<br>SMR<br>CODE | (2)<br>FEDERAL<br>STOCK<br>NUMBER | (3)<br>DESCRIPTION<br><br>USABLE<br>ON<br>CODE   | (4)<br>UNIT<br>OF<br>MEAS | (5)<br>QTY<br>1NC<br>1N<br>UNIT | (6)<br>15-DAY ORGANIZATIONAL<br>MAINTENANCE ALW |      |       |        | (7)<br>ILLUS-<br>TRATION |             |
|--------------------|-----------------------------------|--|---------------------------|---------------------------------|---|------|-------|--------|--------------------------|-------------|
|                    |                                   |  |                           |                                 | (a)   | (b)  | (c)   | (d)    | (a)                      | (b)         |
|                    |                                   |  |                           |                                 | 1-5   | 6-20 | 21-50 | 51-100 | FIG.<br>NO.              | ITEM<br>NO. |
| 0<br>P O           | 5310-012-0377<br>2920-536-5413    | NUT, PLAIN, HEXAGON: GENFRATOR AOJUSTMENT SCREW<br>REPAIR KIT, GENERATOR<br>1906941 (16764)<br>1 EA, BRUSH, STATIC<br>1925413 (16764)<br>1 EA WASHER, FLAT<br>1915086 (16764)<br>FSN 5310-262-4755<br>2 EA, SPRING, HELICAL, TORSION<br>MS13806-1 (96906)<br>FSN 5977-358-7778<br>2 EA, BRIJSH, ELECTRICAL CONTACT<br>MS13807-1 (96906)<br>FSN 2920-606-4390<br>2 EA, SCREW, MACHINE: POLE SHOE<br>19t4750 (16764)<br>FSN 5305-514-8436<br>O EA, WASHER, FLAT<br>1916377 (16764!<br>FSN 5340-353-9939<br>O EA BRUSH, ELECTRICAL CONTACT<br>1906941 (16764)<br>FSN 5977-378-2901<br>O EA, CAPACITOR, FIXEOD, PAPER DIELECTRIC (1)<br>1920702 (167641<br>FSN 5910-538-4982<br>O EA, INSULATOR, BUSHING (2)<br>1885090 (16764)<br>FSN 5970-501-2328<br>O EA, PLATE, ELECTRICAL SHIELD II)<br>1920738 (167641<br>FSN 5999-358-6792<br>O EA, SPRING, HELICAL, TORSION (2)<br>1916324 (16764)<br>FSN 2920-249-8283<br>O EA, SPRING, HELICAL, TORSION (1)<br>1905034 (16764)<br>FSN 2920-249-8293<br>O EA, WASHER, FELT<br>820706 (16764)<br>FSN 2920-379-3988<br>O FA, WASHER, FLAT<br>1914213 (167641<br>FSN 5310-424-3750<br>O EA, WASHER, NONMETALLIC<br>809961 (16764)<br>FSN 5310-171-3619<br>O EA, WASHER, NONMETALLIC: INSULATING<br>1914751 (167641<br>FSN 5310-291-4496 | EA<br>EA                  | 1<br>1                          | *   | 2    | 3     | 6      | 17                       | 46          |
|                    |                                   | <b>20</b>  |                           |                                 |   |      |       |        |                          |             |

| (1)<br>SMR<br>CODE | (2)<br>FEDERAL<br>STOCK<br>NUMBER | (3)<br>DESCRIPTION<br><br>REF NUMBER & MFR CODE  | (4)<br>UNIT<br>OF<br>MEAS<br><br>USABLE<br>ON<br>CODE | (5)<br>QTY<br>1N<br>UNIT | (6)<br>15-DAY ORGANIZATIONAL<br>MAINTENANCE ALW |      |       |        | (7)<br>ILLUS-<br>TRATION |             |   |
|--------------------|-----------------------------------|--|---|--------------------------|---|------|-------|--------|--------------------------|-------------|---|
|                    |                                   |  |   |                          | (a)   | (b)  | (c)   | (d)    | (a)                      | (b)         |   |
|                    |                                   |  |   |                          | 1-5   | 6-20 | 21-50 | 51-100 | FIG.<br>NO.              | ITEM<br>NO. |   |
| P 0                | 2920-785-8015                     | GROUP 11 IGNITION WIRES AND SPARK PLUGS<br>CABLE ASSEMBLY, SPECIAL PURPOSE, ELECTRICAL<br>MAGNETO TO NO 4 CYLINDER<br>1CAI6060 1812401 | A   | EA                       | 1   | *    | *     | *      | 1                        | 18          | 1 |
| P 0                | 2920-895-3238                     | CABLE ASSEMBLY, SPECIAL PURPOSE: MAGNETO TO NO<br>4 CYLINDER<br>10AI7010 (81240)   | A   | EA                       | 1   | *    | *     | 1      | 18                       | 1           |   |
| P 0                | 2920-293-5212                     | SPARK PLUG, 16 MM<br>XED16 (11583)   | B   | EA                       | 4   | 6    | 25    | 50     | 100                      | 18          | 2 |
| P 0                | 2920-505-6185                     | GASKET: SPARK PLUG   | A   | EA                       | 4   | 3    | 13    | 25     | 50                       | 18          | 3 |
| P 0                | 2920-786-3844                     | CABLE ASSEMBLY, SPECIAL PURPOSE, ELECTRICAL<br>MAGNETO TO NO 3 CYLINDER<br>10AI6059 (81240)  | A   | EA                       | 1   | *    | *     | +      | 1                        | 18          | 4 |
| P 0                | 2920-895-3237                     | CABLE ASSEMBLY, SPECIAL PIIRPOSE: MAGNETO TO NO<br>3 CYLINDER<br>10A17009 (81240)  | A   | EA                       | 1   | *    | *     | *      | 1                        | 18          | 4 |
|                    |                                   | MAGNETO TO NO. 1 CYLINDER<br>10A416057 (81240)   | A   | EA                       | 1   | *    | *     | *      | 1                        | 18          | 5 |
| P O                | 2920-895-3235                     | CABLE ASSEMBLY, SPECIAL PURPOSE: MAGNETO TO NO<br>1 CYLINDER<br>10A17007 (81240)   | R   | EA                       | 1   | *    | *     | *      | 1                        | 18          | 5 |
| P O                | 2920-785-8014                     | CABLE ASSEMBLY, SPECIAL PURPOSE, ELECTRICAL<br>MAGNETO TO NO. 2 CYLINDER<br>10A16058 (81240)   | A   | EA                       | 1   | *    | *     | *      | 1                        | 18          | 6 |
| P O                | 2920-895-3236                     | CABLE ASSEMBLY, SPECIAL PURPOSE: MAGNETO TO NO.<br>2 CYLINDER<br>10A17008 181240)  | B   | EA                       | 1   | *    | *     | *      | 1                        | 18          | 6 |
| P O                | 2920-841-1890                     | SPARK PLUG: 18 MM<br>MS51089-2 (969061)  | B   | EA                       | 4   | 6    | 25    | 50     | 100                      |             |   |
| P O                | 5330-834-2912                     | GASKET: SPARK PLUG   | B   | EA                       | 4   | 3    | 13    | 25     | 50                       |             |   |
| P OR               | 2920-504-8819                     | GROUP 12 MAGNETO<br>MAGNETO, IGNITION (INCLUDES COMPONENTS OF REPAIR<br>KIT, STOCK NO2920-815-6565)<br>FMEX4B4A1 (82796)               |   | EA                       | 1   | *    | *     | 1      | 1                        | 19          |   |
| X1                 |                                   | ROTOR, MAGNETO<br>JW2480 182796)   |   | EA                       | 1   |      |       |        |                          | 19          | 1 |
| X1                 |                                   | PLATE ASSEMBLY, SHAFT HANGER FRAME<br>X4631 (82796)  |   | EA                       | 1   |      |       |        |                          | 19          | 2 |
| X1                 |                                   | SCREW, MACHINE: VENT CVOER AND CAPACITOR LEAD<br>65S6N (21387)   |   | EA                       | 2   |      |       |        |                          | 19          | 3 |
| X1                 | 5305-282-9833                     | SCREW, ASSEMBLED WASHER  |   | EA                       | 1   |      |       |        |                          | 19          | 4 |
| X1                 |                                   | BEARING, SLEEVE: ROTOR, CAM END<br>A5950A 182796)  |   | EA                       | 1   |      |       |        |                          | 19          | 5 |
| X1                 |                                   | GEAR, SPUR: MAGNETIC ROTOR, 14 TEETH<br>05952 (82796)  |   | EA                       | 1   |      |       |        |                          | 19          | 6 |
| X1                 |                                   | ROD: HIGH-TENSION<br>B983B 1213871   |   | EA                       | 1   |      |       |        |                          | 19          | 7 |
| X1                 |                                   | INSULATOR: SUPPRESSOR<br>D1182 (827961)  |   | EA                       | 1   |      |       |        |                          | 19          | 8 |

| (1)<br>SMR<br>CODE | (2)<br>FEDERAL<br>STOCK<br>NUMBER | (3)<br>DESCRIPTION<br><br>REF NUMBER & MFR CODE                                     | (4)<br>UNIT<br>OF<br>MEAS<br><br>USABLE<br>ON<br>CODE | (5)<br>QTY<br>1NC<br>1N<br>UNIT | (6)<br>15-DAY ORGANIZATIONAL<br>MAINTENANCE ALW |      |       |        | (7)<br>ILLUS-<br>TRATION |             |
|--------------------|-----------------------------------|---|---|---------------------------------|---|------|-------|--------|--------------------------|-------------|
|                    |                                   |   |   |                                 | (a)   | (b)  | (c)   | (d)    | (a)                      | (b)         |
|                    |                                   |   |   |                                 | 1-5   | 6-20 | 21-50 | 51-100 | FIG.<br>NO.              | ITEM<br>NO. |
| X1                 |                                   | BLOCK, DISTRIBUTOR: MAGNETO<br>B2474EX (213871)                                     | EA  | 1                               |   |      |       |        | 19                       | 9           |
| X1                 |                                   | SCREEN, VENT: ENO CAP<br>A6032A (82796)   | EA  | 2                               |   |      |       |        | 19                       | 10          |
| X1                 |                                   | COVER: END CAP VENT<br>81232 (21387)  | EA  | 2                               |   |      |       |        | 19                       | 11          |
| X1                 |                                   | NUT, PLAIN HEXAGON: PRIMARY GROUND<br>6NI 1106131                                   | EA  | 1                               |   |      |       |        | 19                       | 12          |
| X1                 |                                   | WASHER, LOCK: CONTACT SUPPORT MTG<br>8LW (213871)                                   | EA  | 1                               |   |      |       |        | 19                       | 13          |
| X1                 |                                   | WASHER, FLAT: PRIMARY GROUND AND CONTACT SUPPORT<br>MTG<br>D2458 182796)            | EA  | 3                               |   |      | 19    | 14     |                          |             |
| X1                 |                                   | SHIELD, IGNITION SYSTEM DISTRIBUTOR<br>A800A (82796)                                | EA  | 1                               |   |      |       |        | 19                       | 15          |
| X1                 |                                   | BLOCK, GUIDE: HIGH-TENSION CABLE<br>A799X (82796)                                   | EA  | 1                               |   |      |       |        | 19                       | 16          |
| X1                 |                                   | CAP, IGNITION DISTRIBUTION: MAGNETO<br>X2430C (21387)                               | EA  | 1                               |   |      |       |        | 19                       | 17          |
| X1                 |                                   | SCREW, ASSEMBLED WASHER: END CAP COVER AND<br>DISTRIBUTOR BLOCK MTG<br>BS80 (82796) | EA  | 6                               |   |      |       |        | 19                       | 18          |
| X1                 |                                   | BEARING, BALL, ANNULAR: ROTOR, DRIVE END<br>C5949 (82796)                           | EA  | 1                               |   |      |       |        | 19                       | 19          |
| X1                 |                                   | GASKET: END CAP TO HOUSING (LEAD)<br>K2498 (82796)                                  | EA  | 1                               |   |      |       |        | 19                       | 20          |
| X1                 | 5310-209-1491                     | WASHER, FLAT: COIL CLIP MTG   | EA  | 1                               |   |      |       |        | 19                       | 21          |
| X1                 |                                   | SCREW, MACHINE: COIL CLIP NTG<br>6S3W 182796)                                       | EA  | 1                               |   |      |       |        | 19                       | 22          |
| X1                 |                                   | CLIP: COIL<br>86120 (21387)   | EA  | 1                               |   |      |       |        | 19                       | 23          |
| X1                 |                                   | COIL, MAGNETO<br>C2477 121387)  | EA  | 1                               |   |      |       |        | 19                       | 24          |
| X1                 | 5305-591-32A8                     | SETSCREW: COIL MTG  | EA  | 2                               |   |      |       |        | 19                       | 25          |
| X1                 |                                   | NUT, SLEEVE: IMPULSE COUPLING<br>K2570 121387)                                      | EA  | 1                               |   |      |       |        | 19                       | 26          |
| X1                 |                                   | WASHER, KEY: IMPULSE COUPLING<br>A5931B (82796)                                     | EA  | 1                               |   |      |       |        | 19                       | 27          |
| X1                 |                                   | COUPLING ASSEMBLY, IMPULSE: MAGNETO<br>S2563C25 (82796)                             | EA  | 1                               |   |      |       |        | 19                       | 28          |
| X1                 |                                   | HOUSING, MAGNETO IMPULSE COUPLING<br>N5957 (21387)                                  | EA  | 1                               |   |      |       |        | 19                       | 29          |
| X1                 |                                   | SPRING, EMPULSION: COUPLING DRIVE<br>E2565 (827961)                                 | EA  | 1                               |   |      |       |        | 19                       | 30          |
| X1                 |                                   | HUB ASSEMBLY: COUPLING<br>S2563 182796)   | EA  | 1                               |   |      |       |        | 19                       | 31          |
| X1                 |                                   | KEY, WOODRUFF: IMPULSE COUPLING MTG<br>3K1 182796)                                  | EA  | 1                               |   |      |       |        | 19                       | 32          |
| X1                 |                                   | WASHER, FLAT: CONTACT SUPPORT SCREW<br>85969 (82796)                                | EA  | 1                               |   |      |       |        | 19                       | 33          |
| X1                 | G2788 (82796)                     | HOLDER ASSEMBLY, CAM WICK: MAGNETO  | EA  | 1                               |   |      |       |        | 19                       | 34          |

| (1)<br>SMR<br>CODE | (2)<br>FEDERAL<br>STOCK<br>NUMBER | (3)<br>DESCRIPTION  | (4)<br>UNIT<br>OF<br>MEAS | (5)<br>QTY<br>1NC<br>1N<br>UNIT | (6)<br>15-DAY ORGANIZATIONAL<br>MAINTENANCE ALW |             |              |              | (7)<br>ILLUS-<br>TRATION |             |             |
|--------------------|-----------------------------------|---|---------------------------|---------------------------------|---|-------------|--------------|--------------|--------------------------|-------------|-------------|
|                    |                                   |   |                           |                                 | USABLE<br>ON<br>CODE                            | (a)         | (b)          | (c)          | (d)                      | (a)<br>FIG. | (b)<br>ITEM |
|                    |                                   |   |                           |                                 |   | 1-5         | 6-20         | 21-50        | 51-100                   | NO.         | NO.         |
|                    |                                   | <b>REF NUMBER &amp; MFR CODE</b>  |                           |                                 |   |             |              |              |                          |             |             |
| X1                 |                                   | SCREW MACHINE: BEARING SUPPORT<br>BS6G (213871)   | EA                        | 4                               |   |             |              |              | 19                       | 35          |             |
| X1                 |                                   | SHAFT AND GEAR, MAGNETO: DISTRIBUTOR<br>Q5039X (82796)  | EA                        | 1                               |   |             |              |              | 19                       | 36          |             |
| X1                 |                                   | ROTOR, IGNITION DISTRIBUTOR<br>X2765X (82796)   | EA                        | 1                               |   |             |              |              | 19                       | 37          |             |
| X1                 |                                   | GUIDE, GROUND STRIP: PRIMARY GROUND TERMINAL<br>B1355X (213871)   | EA                        | 1                               |   |             |              |              | 19                       | 38          |             |
| X1                 |                                   | CONTACT, ELECTRICAL: PRIMARY GROUND<br>H2514 (82796)  | EA                        | 1                               |   |             |              |              | 19                       | 39          |             |
| X1                 |                                   | SUPPORT1 PRIMARY GROUND TO CONTACT<br>Z2514 1827961   | EA                        | 1                               |   |             |              |              | 19                       | 40          |             |
| X1                 |                                   | INSULATOR, BUSHING<br>G2457AX (82796)   | EA                        | 1                               |   |             |              |              | 19                       | 41          |             |
| X1                 |                                   | WASHER, LOCK: PRIMARY GROUND<br>6LWI (82796)  | EA                        | 1                               |   |             |              |              | 19                       | 42          |             |
| X1                 |                                   | SCREW MACHINE: BREADKER ARM, PRIMARY GROUND<br>AND CONTACT SUPPORT<br>6S7N (82796)  | EA                        | 3                               |   |             |              |              | 19                       | 43          |             |
| X1                 |                                   | HOUSING: MAGNETO<br>TZ2425 (82796)  | EA                        | 1                               |   |             |              |              | 19                       | 44          |             |
| X1                 |                                   | WIRE SCREEN: HOUSING VENT<br>C60328 (82796)   | EA                        | 2                               |   |             |              |              | 19                       | 45          |             |
| X1                 |                                   | COVER: HOUSING VENT<br>R6030A (82796)   | EA                        | 2                               |   |             |              |              | 19                       | 46          |             |
| X1                 | 5305-013-2688                     | SCREW, MACHINE: VENT CVOER MTG  | EA                        | 2                               |   |             |              |              | 19                       | 47          |             |
| X1                 |                                   | CLIP, RETAINING: ROTOR SHAFT, DRIVE END<br>814980 (82796)   | EA                        | 1                               |   |             |              |              | 19                       | 48          |             |
| X1                 |                                   | CLIP, SPRING: DISTRIBUTOR ROTOR<br>A2766 (82796)  | EA                        | 1                               |   |             |              |              | 19                       | 49          |             |
| X1                 |                                   | SCREW, ASSEMBLED WASHER: END CAP COVER<br>8560 (21387)  | EA                        | 2                               |   |             |              |              | 19                       | 50          |             |
| X20                |                                   | CAPACITOR: FEED THRU UF .32, Vt DC 400 10 AMP<br>NFT177 (146551)  | EA                        | 1                               |   |             |              |              | 19                       | 51          |             |
| 0                  | 5305-591-3435                     | SCREW, ASSEMBLED WASHER: CAPACITOR LEAD ATTACHING   | EA                        | 1                               |   |             |              |              | 19                       | 52          |             |
| O                  | 5305-576-2328                     | SCREW, ASSEMBLED WASHER: CAPACITOR MTG  | EA                        | 1                               |   |             |              |              | 19                       | 53          |             |
| 0                  | 5305-021-5466                     | SCREW, CAP, HEXAGON HEAD: MAGNETO MTG   | EA                        | 1                               |   |             |              |              | 19                       | 54          |             |
| 0                  | 5310-U[17-8556                    | WASHER, LOCK: MAGNETO MTG   | EA                        | 4                               |   |             |              |              | 19                       | 55          |             |
| 0                  | 5310-010-3341                     | WASHER, FLAT: MANGETO MTG<br>103341 (00000)   | EA                        | 2                               |   |             |              |              | 19                       | 56          |             |
| X20                |                                   | CLAMP: MAGNETO HOLD-DOWN<br>10A11441 (81240)  | EA                        | 1                               |   |             |              |              | 19                       | 57          |             |
| 0                  | 5310-010-2635                     | NUT PLAIN, HEXAGON: MAGNETO MTG<br>102635 (00000)   | EA                        | 1                               |   |             |              |              | 19                       | 58          |             |
| X1O                |                                   | GASKET: MAGNETO MTG<br>10A6427 (81240)  | EA                        | 1                               |   | SEE<br>2805 | SET,<br>-627 | FSN<br>-2321 | 19                       | 59          |             |
| P O                | 2920-815-6565                     | REPAIR KIT: MAGNETO<br>KIT82796-23 (81336)<br>1 EA, RING, RETAINING: BEARING, MAGNETIC ROTOR,<br>DRIVE END<br>814988 1827961<br>FSN 5340-143-5280 | EA                        | 1                               | 1   | 3           | 6            | 13           | 19                       | 60          |             |

| (1)<br>SMR<br>CODE | (2)<br>FEDERAL<br>STOCK<br>NUMBER | (3)<br>DESCRIPTION<br><br>REF NUMBER & MFR CODE   | (4)<br>UNIT<br>OF<br>MEAS<br><br>USABLE<br>ON<br>CODE | (5)<br>QTY<br>1NC<br>1N<br>UNIT | (6)<br>15-DAY ORGANIZATIONAL<br>MAINTENANCE ALW |      |       |        | (7)<br>ILLUS-<br>TRATION |             |   |
|--------------------|-----------------------------------|---|---|---------------------------------|---|------|-------|--------|--------------------------|-------------|---|
|                    |                                   |   |   |                                 | (a)   | (b)  | (c)   | (d)    | (a)                      | (b)         |   |
|                    |                                   |   |   |                                 | 1-5   | 6-20 | 21-50 | 51-100 | FIG.<br>NO.              | ITEM<br>NO. |   |
|                    |                                   | 1 EA, RING, RETAINING: DISTRIBUTOR SHAFT<br>G1498 (82796)<br>FSN 5340-986-1991                                |   |                                 |   |      |       |        | 19                       | 61          |   |
|                    |                                   | 1 EA, CEAPACITORP FIXED, PAPER, DIELECTRIC:<br>INTERNAL<br>CX2433 (213871)                                    |   |                                 |   |      |       |        | 19                       | 62          |   |
|                    |                                   | 1 EA, RING, RETAINING: DISTRIBUTOR SHAFT,<br>MAGNETO<br>D1498 (82796)<br>FSN 5340-733-8750                    |   |                                 |   |      |       |        | 19                       | 63          |   |
|                    |                                   | 1 EA, BRUSH, ELECTRICAL CONTACT: CENTER<br>E24608, (21387)<br>FSN 5977-239-7079                               |   |                                 |   |      |       |        | 19                       | 64          |   |
|                    |                                   | 2 EA, -SCREW, MACHINE: END CAP MTG<br>FSN 5305-013-2046   |   |                                 |   |      |       |        | 19                       | 65          |   |
|                    |                                   | 2 EA SCREW, ASSEMBLED WASHER: END CAP MTG<br>105180 (108551)<br>FSN 530-044-3774                              |   |                                 |   |      |       |        | 19                       | 66          |   |
|                    |                                   | 1 EA, GASKET: END CAP COVER<br>B682A (21387)<br>FSN 2920-354-0735   |   |                                 |   |      |       |        | 19                       | 67          |   |
|                    |                                   | 1 EA, WASHER, FLAT: INNER SEAL, ROTOR DRIVE END<br>A2492C (82796)<br>FSN 5310-205-7981                        |   |                                 |   |      |       |        | 19                       | 68          |   |
|                    |                                   | 1 EA, SEAL, PLAIN: ROTOR, DRIVE END<br>G3861 (82796)<br>FSN 2920-356-1221                                     |   |                                 |   |      |       |        | 19                       | 69          |   |
|                    |                                   | 1 EA, BEARING, SLEEVE: DISTRIBUTOR<br>D5950C 1213871<br>FSN 3120-737-2640                                     |   |                                 |   |      |       |        | 19                       | 70          |   |
|                    |                                   | 1 EA, CONTACT SET, DISTRIBUTOR<br>A2437AX (82796)   |   |                                 |   |      |       |        | 19                       | 71          |   |
|                    |                                   | 1 EA, RING, RETAINING: FULCRUM PIN, BREAKER ARM<br>T1498 (82796)<br>FSN 2920-602-4263                         |   |                                 |   |      |       |        | 19                       | 72          |   |
|                    |                                   | 1 EA, WASHER, FLAT: OUTER SEAL, ROTOR DRIVE END<br>A2492A (82796)<br>FSN 5310-285-1591                        |   |                                 |   |      |       |        | 19                       | 73          |   |
|                    |                                   | O EA, SHIM, THRUST BEARING: ROTOR, DRIVE END<br>(1)<br>C2723 (82796)<br>FSN 5340-576-5825                     |   |                                 |   |      |       |        |                          |             |   |
| X20                |                                   | GROUP 13 MAGNETIC SWITCH AND CHARGING RECEPTACLE<br>CABLE: RECEPTACLE TO MAGNETIC SWITCH<br>A300-905 (109411) | A   | EA                              | 1   |      |       |        |                          | 20          | 1 |
| O                  | 5310-584-5005                     | NUT, PLAIN, HEXAGON: RELAY MTG<br>GM109084 (81240)  |   | EA                              | 4   |      |       |        |                          | 20          | 2 |
| O                  | 5310-012-0380                     | WASHER, LOCK: RELAY MTG<br>MI103319 (81240)   |   | EA                              | 4   |      |       |        |                          | 20          | 3 |
| X20                |                                   | SUPPORT: RELAY<br>10A13761 181240)  | A   | EA                              | 1   |      |       |        |                          | 20          | 4 |
| X20                |                                   | SUPPORT: RELAY<br>10A16447 (81240)  | B   | EA                              | 1   |      |       |        |                          | 20          | 4 |
| O                  | 5305-018-0173                     | SCREW, CAP, HEXAGON HEAD: SUPPORT MTG   | A   | EA                              | 1   |      |       |        |                          | 20          | 5 |
| <b>24</b>          |                                   |   |   |                                 |   |      |       |        |                          |             |   |

| (1)<br>SMR<br>CODE | (2)<br>FEDERAL<br>STOCK<br>NUMBER | (3)<br>DESCRIPTION<br><br>REF NUMBER & MFR CODE   | (4)<br>USABLE<br>ON<br>CODE | (5)<br>QTY<br>INC<br>1N<br>UNIT | (6)<br>15-DAY ORGANIZATIONAL<br>MAINTENANCE ALW |      |       |        | (7)<br>ILLUS-<br>TRATION |             |
|--------------------|-----------------------------------|---|-----------------------------|---------------------------------|---|------|-------|--------|--------------------------|-------------|
|                    |                                   |   |                             |                                 | (a)   | (b)  | (c)   | (d)    | (a)                      | (b)         |
|                    |                                   |   |                             |                                 | 1-5   | 6-20 | 21-50 | 51-100 | FIG.<br>NO.              | ITEM<br>NO. |
| 0                  | 5305-018-0173                     | SCREW CAP, HEXAGON HEAD: SUPPORT MTG  | B                           | EA 1                            |   |      |       |        | 20                       | 5           |
| 0                  | 5310-017-8601                     | WASHER, LOCK: SUPPORT MTG   | A                           | EA 1                            |   |      |       |        | 20                       | 6           |
| 0                  | 5310-017-8601                     | WASHER, LOCK: SUPPORT MTG   |                             | EA 1                            |   |      |       |        | 20                       | 6           |
| P n                | 2920-276-9277                     | RELAY, SOLENOID: STARTER<br>1119751 (16764)   |                             | EA 1                            | *   | *    | 1     | 1      | 20                       | 7           |
| 0                  | 5305-207-0912                     | SCREW, CAP, HEXAGON HEAD: RELAY MTG<br>GM179793 (812401)  |                             | EA 4                            |   |      |       |        | 20                       | 8           |
| M 0                | 6140-961-8364                     | LEAD, ELECTRICAL RELAY TO STARTER MANUFACTURE<br>FROM:<br>TERMINAL, LUG, 2 FA<br>FSN 5940-808-9212<br>WIRE, ELECTRICAL, 12 IN REQUIRED<br>FSN 6145-553-0834 |                             | EA 1                            |   |      |       |        | 20                       | 9           |
| 0                  | 5305-017-9797                     | SCREW, CAP1 HEXAGON HEAD: RECEPTACLE MTG<br>FIG1682 (01292)   | A                           | EA 4                            |   |      |       |        | 20                       | 10          |
| 0                  | 5310-012-1637                     | WASHER, LOCK: RECEPTACLE MTG  | A                           | EA 8                            |   |      |       |        | 20                       | 11          |
| X20                |                                   | CONNECTOR, RECEPTACLE, ELECTRICAL CHARGING<br>20296 (71468)   | A                           | EA 1                            |   |      |       |        |                          |             |
| X1                 |                                   | SHELL ASSEMBLY: RECEPTACLE<br>249-617-00 (71468)  | A                           | EA 1                            |   |      |       |        | 20                       | 12          |
| X1                 |                                   | INSULATOR: RECEPTACLE<br>144-624-00 (714681)  | A                           | EA 1                            |   |      |       |        | 20                       | 13          |
| X20                |                                   | CLAMP: RECEPTACLE MTG<br>990-012-68 (71468)   | A                           | EA 1                            |   |      |       |        | 20                       | 14          |
| X1                 |                                   | CONTACT ASSEMBLY<br>031-494-00 (714681)   | A                           | EA 2                            |   |      |       |        | 20                       | 15          |
| XZO                |                                   | CABLE: RECEPTACLE GROUND<br>A300-904 (10941)  | A                           | EA 1                            |   |      |       |        | 20                       | 16          |
| 0                  | 5310-655-9544                     | NUT, PLAIN, HEXAGON: GROUND CABLE MTG   | A                           | EA 1                            |   |      |       |        | 20                       | 17          |
| 0                  | 5310-543-2705                     | WASHER, LOCK: GROUND CABLE MTG  | A                           | EA 1                            |   |      |       |        | 20                       | 18          |
| 0                  | 5305-577-5462                     | SCREW, CAP, HEXAGON HEAD: GROUND CABLE MOUNTING   | A                           | EA 1                            |   |      |       |        | 20                       | 19          |
| 0                  | 5310-209-07TL                     | WASHER, FLAT: LEAD ATTACHING  |                             | EA 1                            |   |      |       |        | 20                       | 20          |
| 0                  | 5310-637-9541                     | WASHER, LOCK: LEAD ATTACHING  |                             | EA 1                            |   |      |       |        | 20                       | 21          |
| 0                  | 5305-018-0118                     | SCREW, CAP, HEXAGON HEAD: LEAD ATTACHING  |                             | EA 1                            |   |      |       |        | 20                       | 22          |
| 0                  | 5310-022-0064                     | NUT, PLAIN, HEXAGON: RECEPTACLE MTG   |                             | EA 4                            |   |      |       |        | 20                       | 23          |





| (1)<br>SMR<br>CODE | (2)<br>FEDERAL<br>STOCK<br>NUMBER | (3)<br>DESCRIPTION<br><br>REF NUMBER & MFR CODE  | (4)<br>UNIT<br>OF<br>MEAS<br><br>USABLE<br>ON<br>CODE | (5)<br>QTY<br>1N<br>UNIT | (6)<br>15-DAY ORGANIZATIONAL<br>MAINTENANCE ALW |      |       |        | (7)<br>ILLUS-<br>TRATION |             |
|--------------------|-----------------------------------|--|---|--------------------------|---|------|-------|--------|--------------------------|-------------|
|                    |                                   |  |   |                          | (a)   | (b)  | (c)   | (d)    | (a)                      | (b)         |
|                    |                                   |  |   |                          | 1-5   | 6-20 | 21-50 | 51-100 | FIG.<br>NO.              | ITEM<br>NO. |
| X1                 | 5310-017-8369                     | WASHER, LOCK: GROUND LEAD ATTACHING  | EA  | 2                        |   |      |       |        | 21                       | 25          |
| X1                 |                                   | SCREW, MACHINE: GROUND LEAD ATTACHING<br>122159 (16764)  | EA  | 2                        |   |      |       |        | 21                       | 26          |
| X1                 |                                   | LEAD ASSEMBLY, ELECTRICAL: BRUSH AND FIELD<br>CONNECTOR<br>1929906 (16764)                         | EA  | 1                        |   |      |       |        | 21                       | 27          |
| X1                 | 5310-043-2226                     | WASHER, LOCK: BRUSH LEAD ATTACHING, AND CENTER<br>BEARING MTG                                      | EA  | 4                        |   |      |       |        | 21                       | 28          |
| X1                 | 5305-043-6747                     | SCREW, MACHINE: BRUSH LEAD ATTACHING, AND CENTER<br>BEARING MTG                                    | -EA   | 4                        |   |      |       |        | 21                       | 29          |
| XI                 |                                   | TERMINAL, STUD<br>811601 (16764)   | EA  | 1                        |   |      |       |        | 21                       | 30          |
| X1                 | 5310-167-0837                     | WASHER, FLAT: TERMINAL SCREW   | EA  | 1                        |   |      |       |        | 21                       | 31          |
| X1                 |                                   | NUT, PLAIN, HEXAGON: TERMINAL SCREW<br>1904419 (16764)   | EA  | 3                        |   |      |       |        | 21                       | 32          |
| X1                 |                                   | WINDING, MOTOR FIELD: LOWER<br>1889333 (16764)   | EA  | 1                        |   |      |       |        | 21                       | 33          |
| X1                 |                                   | POLE PIECE, MAGNET: STARTER<br>1904418 (16764)   | EA  | 4                        |   |      |       |        | 21                       | 34          |
| X1                 |                                   | WINDING, MOTOR FIELD: UPPER<br>1918232 (16764)   | EA  | 1                        |   |      |       |        | 21                       | 35          |
| X1                 |                                   | WINDING, MOTOR FIELD: SHUNT<br>1918233 (16764)   | EA  | 1                        |   |      |       |        | 21                       | 36          |
| X1                 |                                   | PIN: ENGINE STARTER ARMATURE FRAME<br>1914843 (16764)  | EA  | 1                        |   |      |       |        | 21                       | 37          |
| X1                 | 5310-637-9541                     | WASHER, LOCK: TERMINAL SCREW   | EA  | 2                        |   |      |       |        | 21                       | 38          |
| X1                 |                                   | KEY, WOODRUFF: BENDIX DRIVE, NO 6<br>453325 (16764)  | EA  | 1                        |   |      |       |        | 21                       | 39          |
| XI                 | 5305-043-6750                     | SCREW, MACHINE: BRUSH MTG  | EA  | 4                        |   |      |       |        | 21                       | 40          |
| X1                 |                                   | WASHER, LOCK: BRUSH MTG<br>454007 (16764)  | EA  | 4                        |   |      |       |        | 21                       | 41          |
| X1                 |                                   | HOLDER, ELECTRICAL CONTACT BRUSH: STARTER<br>1914954 (16764)                                       | EA  | 4                        |   |      |       |        | 21                       | 42          |
| 0                  | 5305-386-3323                     | SETSCREW: STARTER MTG END BRACKET<br>10A6959 (812401)  | EA  | 1                        |   |      |       |        | 21                       | 43          |
| 0                  | 5310-559-9184                     | NUT, PLAIN HEXAGON: STARTER MTG<br>GM114507 (812401)   | EA  | 1                        |   |      |       |        | 21                       | 44          |
| P 0                | 2920-536-5422                     | EPAIR KIT, STARTER MOTOR<br>1939201 (16764)  | EA  | 1                        | *   | *    | 1     | 2      |                          |             |
|                    |                                   | 1 EA, BEARING, SLEEVE: DRIVE END<br>810620 (16764)<br>FSN 2920-288-0957                            |   |                          |   |      |       |        | 21                       | 45          |
|                    |                                   | 2 EA, WASHER, FLAT: SPACE, COMMUTATOR END AND<br>DRIVE END<br>1914842 (16764)<br>FSN 5310-178-9612 |   |                          |   |      |       |        | 21                       | 46          |
|                    |                                   | 1 EA, BEARING, SLEEVE: CENTER<br>1838670 (16764)<br>FSN 3120-287-7132                              |   |                          |   |      |       |        | 21                       | 47          |
|                    |                                   | 1 EA, BEARING, SLEEVE: COMMUTATOR END<br>1867610 (16764)<br>FSN 3120-661-9126                      | 21  | 48                       |   |      |       |        |                          |             |

| (1)<br>SMR<br>CODE | (2)<br>FEDERAL<br>STOCK<br>NUMBER | (3)<br>DESCRIPTION  | (4)<br>UNIT<br>OF<br>MEAS | (5)<br>QTY<br>1N<br>UNIT | (6)<br>15-DAY ORGANIZATIONAL<br>MAINTENANCE ALW |      |       |        | (7)<br>ILLUS-<br>TRATION |                    |
|--------------------|-----------------------------------|---|---------------------------|--------------------------|---|------|-------|--------|--------------------------|--------------------|
|                    |                                   |   |                           |                          | (a)   | (b)  | (c)   | (d)    | (a)<br>FIG.<br>NO.       | (b)<br>ITEM<br>NO. |
|                    |                                   | REF NUMBER & MFR CODE   | USABLE<br>ON<br>CODE      |                          | 1-5   | 6-20 | 21-50 | 51-100 |                          |                    |
|                    |                                   | 4 EA, SPRING, HELICAL, TORSION: STARTER BRUSH<br>1904303 (16764)<br>FSN 2920-248-9594 |                           |                          |   |      |       |        | 21                       | 49                 |
|                    |                                   | 4 EA, SCREW, MACHINE: POLE<br>1913100 (16764)<br>FSN 5305-358-7848                    |                           |                          |   |      |       |        | 21                       | 50                 |
|                    |                                   | 2 EA, WASHER, NONMETALLIC: TERMINAL INSULATOR<br>1913958 (16764)<br>FSN 5330-282-7566 |                           |                          |   |      |       |        | 21                       | 51                 |
|                    |                                   | 2 EA, WASHER, NONMETALLIC: TERMINAL INSULATOR<br>1913959 (16764)<br>FSN 5330-753-9604 |                           |                          |   |      |       |        | 21                       | 52                 |
|                    |                                   | 4 EA, BRUSH, ELECTRICAL CONTACT: STARTER<br>828448 (16764)<br>FSN 5977-232-3344       |                           |                          |   |      |       |        | 21                       | 53                 |
|                    |                                   | O FA, BEARING, SLEEVE: STARTER (1)<br>810217 (16764)<br>FSN 2920-143-5368             |                           |                          |   |      |       |        |                          |                    |
|                    |                                   | O EA, BEARING, SLEEVE: STARTER (1)<br>820148 (16764)<br>FSN 2920-288-0956             |                           |                          |   |      |       |        |                          |                    |
|                    |                                   | O EA, BEARING, SLEEVE: STARTER (1)<br>826462 (16764)<br>FSN 2920-358-6421             |                           |                          |   |      |       |        |                          |                    |
|                    |                                   | O EA, BEARING, SLEEVE: STARTER (1)<br>1880825 (24617)<br>FSN 2920-661-8973            |                           |                          |   |      |       |        |                          |                    |
|                    |                                   | O EA, BEARING, SLEEVE: STARTER (1)<br>35058 (16764)<br>FSN 3120-424-3756              |                           |                          |   |      |       |        |                          |                    |
|                    |                                   | O EA, PACKING, PREFORMED: STARTER (1)<br>1915149 (16764)<br>FSN 5330-248-0208         |                           |                          |   |      |       |        |                          |                    |
|                    |                                   | O EA, SEAL, PLAIN ENCASED: STARTER (1)<br>1867150 (16764)<br>FSN 5330-530-3122        |                           |                          |   |      |       |        |                          |                    |
|                    |                                   | O EA, WASHER, FLAT: STARTER (1)<br>1915148 (16764)<br>FSN 5310-262-4764               |                           |                          |   |      |       |        |                          |                    |
|                    |                                   | O EA, WASHER, FLAT: STARTER (1)<br>1915154 (16764)<br>FSN 5310-262-4488               |                           |                          |   |      |       |        |                          |                    |
|                    |                                   | O EA, WASHER, FLAT: STARTER (1)<br>1913969 (16764)<br>FSN 5310-262-4826               |                           |                          |   |      |       |        |                          |                    |
|                    |                                   | O EA, WASHER, FLAT: STARTER (1)<br>1918227 (16764)<br>FSN 5310-262-5435               |                           |                          |   |      |       |        |                          |                    |
|                    |                                   | O EA, WASHER, FLAT: STARTER (1)<br>1914844 (16764)<br>FSN 5310-358-8214               |                           |                          |   |      |       |        |                          |                    |
|                    |                                   | O EA, WASHER, NONMETALLIC: STARTER (1)<br>822190 (16764)<br>FSN 5310-032-1955         |                           |                          |   |      |       |        |                          |                    |
|                    |                                   | O EA, WASHER, NONMETALLIC: STARTER (1)<br>821453 (16764)<br>FSN 5310-291-4619         |                           |                          |   |      |       |        |                          |                    |
|                    |                                   | O EA, WASHER, NONMETALLIC: STARTER (1)<br>1913939 (16764)<br>FSN 5330-374-4446        |                           |                          |   |      |       |        |                          |                    |

| (1)<br>SMR<br>CODE | (2)<br>FEDERAL<br>STOCK<br>NUMBER | (3)<br>DESCRIPTION<br><br>USABLE<br>ON<br>CODE  | (4)<br>UNIT<br>OF<br>MEAS | (5)<br>QTY<br>1NC<br>1N<br>UNIT | (6)<br>15-DAY ORGANIZATIONAL<br>MAINTENANCE ALW |             |              |              | (7)<br>ILLUS-<br>TRATION |            |    |
|--------------------|-----------------------------------|---|---------------------------|---------------------------------|---|-------------|--------------|--------------|--------------------------|------------|----|
|                    |                                   |   |                           |                                 | (a)   | (b)         | (c)          | (d)          | (a)                      | (b)        |    |
|                    |                                   |   |                           |                                 | 1-5   | 6-20        | 21-50        | 51-100       | FIG.<br>NO               | ITEM<br>NO |    |
|                    |                                   | <b>REF NUMBER &amp; MFR CODE</b>  |                           |                                 |   |             |              |              |                          |            |    |
| X20                |                                   | GROUP 15 TACHOMETER DRIVE HOUSING AND GEAR<br>CCVER, SIDE: CRANKCASE<br>11A9849 (81246) | A                         | EA                              | 1   |             |              |              |                          | 22         | 2  |
| X20                |                                   | GAGE ROD, LIQUID LEVEL: CRANKCASE<br>10A9024 (81240)                                    |                           | EA                              | 1   |             |              |              |                          | 22         | 3  |
| 0                  | 5310-261-7340                     | WASHER, LOCK: TACHOMETER DRIVE HOUSING MTG<br>GM103321 (81240)                          |                           | EA                              | 4   |             |              |              |                          | 22         | 4  |
| 0                  | 5310-261-7340                     | WASHER, LOCK: SIDE COVER MTG<br>GM103321 (81240)  |                           | EA                              | 4   |             |              |              |                          | 22         | 4  |
| n                  | 5305-017-9835                     | SCREW, CAP, HEXAGON HEAD: SIDE COVER MTG<br>GM179835 (81240)                            | A                         | EA                              | 12  |             |              |              |                          | 22         | 5  |
| 0                  | 5305-017-8935                     | SCREW, CAP, HEXAGON HEAD: SIDE COVER MTG<br>GM179835 (81240)                            | B                         | EA                              | 10  |             |              |              |                          | 22         | 5  |
| X20                |                                   | GEAR, DRIVE: TACHOMETER<br>10A16049 (81240)   |                           | EA                              | 1   |             |              |              |                          | 22         | 6  |
| n                  | 5315-058-5932                     | PIN, SPRING: GEAR MTG<br>50A2837 (181240)   |                           | EA                              | 1   |             |              |              |                          | 22         | 7  |
| X20                |                                   | SHAFT: DRIVE GEAR<br>10A9852 (81240)  |                           | EA                              | 1   |             |              |              |                          | 22         | 8  |
| X20                |                                   | WASHER, NONMETALLIC: TACHOMETER SHAFT TO SLEEVE<br>10A10334 181240                      |                           | EA                              | 1   |             |              |              |                          | 22         | 9  |
| X20                |                                   | SLEEVE: SHAFT AND DRIVE GEAR<br>10A7520 (81240)   |                           | EA                              | 1   |             |              |              |                          | 22         | 10 |
| X20                |                                   | HOUSING, TACHOMETER DRIVE<br>10A7523 (81240)  |                           | EA                              | 1   |             |              |              |                          | 22         | 11 |
| 0                  | 5310-010-2635                     | NUT, PLAIN, HEXAGON: TACHOMETER DRIVE HOUSING MTG<br>102635 (00000)                     |                           | EA                              | 2   |             |              |              |                          | 22         | 12 |
| 0                  | 5310-010-2635                     | NUT, PLAIN, HEXAGON: SIDE COVER MTG<br>102635 (00000)                                   | A                         | EA                              | 4   |             |              |              |                          | 22         | 12 |
| 0                  | 5310-010-2635                     | NUT, PLAIN, HEXAGON: SIDE COVER MTG<br>102635 (00000)                                   | B                         | EA                              | 6   |             |              |              |                          | 22         | 12 |
| 0                  | 5305-017-9839                     | SCREW, CAP, HEXAGON HEAD: TACHOMETER DRIVE HOUSING<br>MTG<br>179839 (00000)             |                           | EA                              | 2   |             |              |              |                          | 22         | 13 |
| X10                | GASKET:                           | TACHOMETER MTG<br>10A9851 (81240)   |                           | EA                              | 1   | SEE<br>2805 | SET,<br>-627 | FSN<br>-2321 |                          | 22         | 14 |
| X10                | GASKET:                           | GROUP 17 MANIFOLDS<br>MANIFOLD MTG<br>10A5929 (81240)                                   |                           | EA                              | 2   | SEE<br>2805 | SET,<br>-627 | FSN<br>-231K |                          | 24         | 1  |
| X20                |                                   | STUD PLAIN: MANIFOLD MTG, FRONT<br>O1A7447 1812401                                      |                           | EA                              | 2   |             |              |              |                          | 24         | 2  |
| X20                |                                   | STUD, PLAIN: MANIFOLD MTG, REAR<br>15A13988 1812401                                     |                           | EA                              | 2   |             |              |              |                          | 24         | 3  |
| 0                  | 5307-261-2638                     | STUD, PLAIN: COVER AND ELBOW MTG  |                           | EA                              | 6   |             |              |              |                          | 24         | 4  |
| X20                |                                   | MANIFOLD, ENGINE EXHAUST<br>10A7695 (81240)   |                           | EA                              | 1   |             |              |              |                          | 24         | 5  |
| X20                |                                   | COVER, EXHAUST MANIFOLD   |                           | EA                              | 1   |             |              |              |                          | 24         | 6  |
| 10A7931 (812401)   |                                   |   |                           |                                 |   |             |              |              |                          |            |    |
| <b>29</b>          |                                   |   |                           |                                 |   |             |              |              |                          |            |    |

| (1)<br>SMR<br>CODE | (2)<br>FEDERAL<br>STOCK<br>NUMBER | (3)<br>DESCRIPTION<br><br>REF NUMBER & MFR CODE  | (4)<br>USABLE<br>ON<br>CODE | (5)<br>QTY<br>1N<br>UNIT | (6)<br>15-DAY ORGANIZATIONAL<br>MAINTENANCE ALW |      |       |        | (7)<br>ILLUS-<br>TRATION |             |    |
|--------------------|-----------------------------------|--|-----------------------------|--------------------------|---|------|-------|--------|--------------------------|-------------|----|
|                    |                                   |  |                             |                          | (a)   | (b)  | (c)   | (d)    | (a)                      | (b)         |    |
|                    |                                   |  |                             |                          | 1-5   | 6-20 | 21-50 | 51-100 | FIG.<br>NO.              | ITEM<br>NO. |    |
| O                  | 5310-261-7340                     | WASHER, LOCK: COVER AND ELBOW MTG<br>GM103321 (81240)  |                             | EA                       | 6   |      |       |        |                          | 24          | 7  |
| 0                  | 5310-655-9544                     | NUT, PLAIN, HEXAGON: COVER AND ELBOW MTG<br>GM102635 (81240)                                   |                             | EA                       | 6   |      |       |        |                          | 24          | 8  |
| X20                |                                   | MANIFOLD, ENGINE INTAKE<br>10A13779 (11240)  |                             | EA                       | 1   |      |       |        |                          | 24          | 9  |
| X20                |                                   | PLUG, PIPE: INTAKE MANIFOLD<br>GM444732 (812401)   |                             | EA                       | 2   |      |       |        |                          | 24          | 10 |
| X20                |                                   | CLAMP: INTAKE AND EXHAUST MANIFOLD<br>10A9227 (81240)  |                             | EA                       | 4   |      |       |        |                          | 24          | 11 |
| 0                  | 5310-012-0383                     | WASHFR, LOCK: REAR CLAMP MTG<br>GM103322 (81240)   |                             | EA                       | 2   |      |       |        |                          | 24          | 12 |
| 0                  | 5310-297-3249                     | NUT, PLAIN, HEXAGON: CLAMP MTG<br>50A1008 (81240)  |                             | EA                       | 4   |      |       |        |                          | 24          | 13 |
| X20                |                                   | ELBOW, EXHAUST: MANIFOLD TO MUFFLER<br>10A9363 (812401)  |                             | EA                       | 1   |      |       |        |                          | 24          | 14 |
| X20                |                                   | GROUP 18 FAN, GUARD AND PULLEY<br>PULLEY: COOLING FAN<br>11A7253 (81240)                       |                             | EA                       | 1   |      |       |        |                          | 25          | 1  |
| X20                |                                   | HUB: COOLING FAN<br>10A7894 (81240)  |                             | EA                       | 1   |      |       |        |                          | 25          | 2  |
| X20                |                                   | SPACER: FAN TO HUB<br>10A16966 (81240)   |                             | EA                       | 1   |      |       |        |                          | 25          | 3  |
| X20                |                                   | GUARD: FAN<br>11A9238 (81240)  |                             | EA                       | 1   |      |       |        |                          | 25          | 4  |
| X20                |                                   | FAN, ENGINE COOLING<br>10A16072 (81240)  |                             | EA                       | 1   |      |       |        |                          | 25          | 5  |
| O                  | 5310-010-3320                     | WASHER, LOCK: FAN MTG<br>GM103320 (812401)   |                             | EA                       | 4   |      |       |        |                          | 25          | 6  |
| O                  | 5306-577-5459                     | BOLT, MACHINE: FAN MTG<br>GM179822 (81240)   |                             | EA                       | 4   |      |       |        |                          | 25          | 7  |
| O                  | 5310-194-1540                     | WASHER, FLAT: GUARD MTG<br>GM103339 (81240)  |                             | EA                       | 6   |      |       |        |                          | 25          | 8  |
| O                  | 5310-012-0380                     | WASHER, LOCK: GUARD MTG<br>GM103319 (81240)  |                             | EA                       | 6   |      |       |        |                          | 25          | 9  |
| 0                  | 5305-012-0628                     | SCREW, MACHINE: GURAD MTG<br>GM13955 (81240)   |                             | EA                       | 6   |      |       |        |                          | 25          | 10 |
| P 0                | 3030-288-3559                     | BELT, V: FAN DRIVE<br>10A16422 181240)   |                             | EA                       | 1   | *    | 1     | 2      | 4                        | 25          | 11 |
| O                  | 5310-655-9544                     | GROUP 19 RADIATOR, SHROUD, GRILLE LINES AND<br>FITTINGS  |                             | EA                       | 2   |      |       |        |                          | 26          | 1  |
| P 0                | 5330-298-0771                     | NUT, PLAIN, HEXAGON: ADAPTER MTG<br>WASHER, NONMETALLIC: FLANGE TO ADAPTER<br>10A2264 (047411) |                             | EA                       | 1   | *    | *     | *      | *                        | 26          | 2  |
| X20                |                                   | FLANGE, RADIATOR CAP<br>10A2232 1812401  |                             | EA                       | 1   |      |       |        |                          | 26          | 3  |
| P 0                | 2930-354-0590                     | CAP, RADIATOR<br>10A5007 (81240)   |                             | EA                       | 1   | *    | *     | 1      | 1                        | 26          | 4  |

| (1)<br>SMR<br>CODE | (2)<br>FEDERAL<br>STOCK<br>NUMBER | (3)<br>DESCRIPTION<br><br>REF NUMBER & MFR CODE  | (4)<br>UNIT<br>OF<br>MEAS | (5)<br>QTY<br>1N<br>UNIT | (6)<br>15-DAY ORGANIZATIONAL<br>MAINTENANCE ALW |      |       |        | (7)<br>ILLUS-<br>TRATION |             |
|--------------------|-----------------------------------|--|---------------------------|--------------------------|---|------|-------|--------|--------------------------|-------------|
|                    |                                   |  |                           |                          | (a)   | (b)  | (c)   | (d)    | (a)                      | (b)         |
|                    |                                   |  |                           |                          | 1-5   | 6-20 | 21-50 | 51-100 | FIG.<br>NO.              | ITEM<br>NO. |
| X20                |                                   | STUD, PLAIN: TOP TANK CONNECTOR MTG<br>10A8133 181240  | EA                        | 2                        |   |      |       |        | 26                       | 5           |
| P 0                | 5330-851-4054                     | GASKET: CONNECTOR MTG<br>10A8132 (812401)  | EA                        | 1                        | *   | 1    | 2     | 4      | 26                       | 6           |
| X20                |                                   | CONNECTOR: UPPER HOSE TO TANK<br>10A6811 (81240)   | EA                        | 1                        |   |      |       |        | 26                       | 7           |
| X20                |                                   | CONNECTOR: UPPER HOSE TO TANK, THERMOSTAT HOUSING<br>10A17049 181240                                 | A<br>B                    | 1                        |   |      |       |        | 26                       | 7           |
| X20                |                                   | CLAMP, HOSE: UPPER TANK HOSE<br>GM105481 (81240)   | EA                        | 1                        |   |      |       |        | 26                       | 8           |
| P 0                | 6620-585-1215                     | THERMOSTAT, FLOW CONTROL: RADIATOR<br>50FHT (73475)  | EA                        | 1                        | *   | *    | 1     | 2      | 26                       | 9           |
| P 0                | 6620-845-9246                     | THERMOSTAT, FLOW CONTROL: RADIATOR<br>J13990 (18163)   | A<br>B                    | 1                        | *   | *    | 1     | 2      | 26                       | 9           |
| P 0                | 2930-710-5581                     | HOSE, PREFORMED: UPPER TANK TO INLET TUBE<br>10A7294 (812403)  | EA                        | 1                        | *   | *    | *     | 1      | 26                       | 10          |
| P 0                | 2930-589-8572                     | HOSE, PREFORMED: UPPER TANK TO INLET TUBE<br>10A16432 (81240)  | A<br>B                    | 1                        | *   | 1    | *     | 1      | 26                       | 10          |
| X20                |                                   | CLAMP, HOSE: UPPER TANK HOSE<br>GM105478 (81240)   | EA                        | 1                        |   |      |       |        | 26                       | 11          |
| X20                |                                   | TUBE: RADIATOR INLET (WITH OPENING FOR BY-PASS<br>TUBE)<br>12A7898 (81240)                           | EA                        | 1                        |   |      |       |        | 26                       | 12          |
| O                  | 4730-289-5935                     | CLAMP, HOSE: BY-PASS HOSE  | EA                        | 2                        |   |      |       |        | 26                       | 13          |
| M O                |                                   | HOSE, RUBBER: WATER BY-PASS MANUFACTURE FROM:<br>HOSE, RUBBER, 7 112 INREQUIRED<br>FSN 4720-278-4888 | EA<br>A<br>A              | 1                        |   |      |       |        | 26                       | 14          |
| M O                | 5310-261-7340                     | HOSE, RUBBER: WATER BY-PASS MANUFACTURE FROM:<br>WASHER, LOCK: SHROUD MTG<br>GM103321 (812401)       | EA<br>EA                  | 1<br>12                  |   |      |       |        | 26<br>26                 | 14<br>15    |
| O                  | 5310-261-7340                     | WASHER, LOCK: BRACKET MTG<br>GML03321 (81240)  | EA                        | 2                        |   |      |       |        | 26                       | 15          |
| O                  | 5310-087-7493                     | WASHER, FLAT: SHROUD MTG   | EA                        | 2                        |   |      |       |        | 26                       | 16          |
| O                  | 5305-017-9835                     | SCREW, CAP, HEXAGON HEAD: SHROUD MTG   | EA                        | 12                       |   |      |       |        | 26                       | 17          |
| X20                |                                   | SHROUD, FAN<br>11A8150 (812401)  | EA                        | 2                        |   |      |       |        | 26                       | 18          |
| X20                |                                   | BRACKET: SIDE COVER FASTENERS, FRONT<br>TM3138 (812401)  | EA                        | 2                        |   |      |       |        | 26                       | 19          |
| O                  | 5305-577-5462                     | SCREW, CAP, HEXAGON HEAD: BRACKET MTG  | EA                        | 2                        |   |      |       |        | 26                       | 20          |
| O                  | 5310-012-1574                     | WASHER, LOCK: TANK SPACER MTG<br>GM103325 (81240)  | EA                        | 4                        |   |      |       |        | 26                       | 21          |
| O                  | 5310-010-2639                     | NUT, PLAIN, HEXAGONSTANK SPACER MTG<br>102639 (00000)  | EA                        | 4                        |   |      |       |        | 26                       | 22          |
| O                  | 5310-011-5553                     | WASHER, LOCK: MTG LEG<br>GM115553 (81240)  | EA                        | 2                        |   |      |       |        | 26                       | 23          |
| O                  | 5310-012-2021                     | NUT, PLAIN, HEXAGON: MTG LEG<br>GM103030 (812401)  | EA                        | 2                        |   |      |       |        | 26                       | 24          |
| X20                |                                   | SPACER: TANK TO LEG<br>10A8128 (812401)  | EA                        | 2                        |   |      |       |        | 26                       | 25          |

| (1)<br>SMR<br>CODE | (2)<br>FEDERAL<br>STOCK<br>NUMBER | (3)<br>DESCRIPTION<br><br>REF NUMBER & MFR CODE  | (4)<br>UNIT<br>OF<br>MEAS | (5)<br>QTY<br>1NC<br>1N<br>UNIT | (6)<br>15-DAY ORGANIZATIONAL<br>MAINTENANCE ALW |             |              |              | (7)<br>ILLUS-<br>TRATION |            |
|--------------------|-----------------------------------|--|---------------------------|---------------------------------|---|-------------|--------------|--------------|--------------------------|------------|
|                    |                                   |  |                           |                                 | (a)   | (b)         | (c)          | (d)          | (a)                      | (b)        |
|                    |                                   |  |                           |                                 | 1-5   | 6-20        | 21-50        | 51-100       | FIG.<br>NO               | ITEM<br>NO |
| 0                  | 5305-042-8696                     | SCRFW, CAP, HFXAGOIN HEAD: TANK TO LEG MTG<br>Gm27t564 181240)   | EA                        |                                 |   |             |              |              | 26                       | 76         |
| X20                |                                   | STUD, PLAIN: MTG LEG ONE END 5/8-18 THD SIZE,<br>OTHER FND 5/8-11 THD SIZE, 8-3/8 IN LG<br>10A8126 (81240)   | EA                        | 2                               |   |             |              |              | 26                       | 27         |
| X20                |                                   | PLUG, PIPE: RADITATOR DRAIN<br>GM103879 (81240)  | EA                        | 2                               |   |             |              |              | 26                       | 28         |
| M O                | 4710-871-4945                     | TUBE, CPPPER: RADIATOR MANU)FACTIJRE FROM:<br>ADAPTER, STRAIGHT, PIPE TO TUBE, 2 EA<br>W68X4 (79470)<br>FSN 4730-270-1791<br>NUT, TUBE COUPLING, 2 EA<br>W61X4 (79470)<br>FSN 4730-011-4627<br>SLEEVE, COMPRESSION, TUBE-HOSE FITTING, 2 EA<br>WSOX4 (79470)<br>FSN 4730-278-8763<br>TUBE, COPPER, 36 IN REQUIRED<br>FSN 4710-277-5525 | EA                        | 1                               |   |             |              |              | 26                       | 29         |
| X20                |                                   | GRILLE: RADIATOR<br>10A8191 (81240)  | EA                        | 2                               |   |             |              |              | 26                       | 30         |
| X20                |                                   | ADAPTER: RADIATOR CAP<br>11A2245 (312401)  | EA                        | 1                               |   |             |              |              | 26                       | 31         |
| O                  | 5310-010-3320                     | WASHER, LOCK: CONNECTOR MTG  | EA                        | 2                               |   |             |              |              | 26                       | 32         |
| O                  | 5310-010-2636                     | NUT, PLAIN, HEXAGON: CONNECTOR MTG   | EA                        | 2                               |   |             |              |              | 26                       | 33         |
| X10                |                                   | PACKING, PREFORMED: WATER IN LET TUBE<br>1045956 (81240)   | EA                        | 2                               |   | SEE<br>2806 | SET,<br>-677 | FSN<br>-2319 | 26                       | 34         |
| X20                |                                   | CLAMP, HOSE: BOTTOM TANK HOSE<br>Gu105480 (81240)  | EA                        | 2                               |   |             |              |              | 26                       | 35         |
| P O                | 2930-577-4372                     | HOSE, PRFFORMED: BOTTCOM TANK TO PUMP<br>10A7815 (81240)   | EA                        | 1                               | *   | *           | *            | 1            | 26                       | 36         |
| P O                | 2930-895-3231                     | HOSE, PRFFORMEO: BOTTCOM TANK TO PUMP<br>10A16431 (81240)  | EA                        | 1                               | 4   | *           | *            | 1            | 26                       | 36         |
| X20                |                                   | STUD, PLAIN: BOTTOM TANK SPACER<br>10A8127 (18240)   | EA                        | 2                               |   |             |              |              | 26                       | 37         |
| X20                |                                   | STRIP, MOLUNTING: RADIATOR<br>10A8139 (81240)  | EA                        | 1                               |   |             |              |              | 26                       | 38         |
| X20                |                                   | PLUG PIPE: OVERFLOW TUBE HOLE<br>GM103877 (81240)  | EA                        | 1                               |   |             |              |              | 26                       | 39         |
| O                  | 5307-268-5757                     | STUD, PLAIN: CAP ADAPTER MTG   | EA                        | 2                               |   |             |              |              | 26                       | 40         |
| P n                | 5330-344-8339                     | GASKET: ADAPTER TO TOP TANK<br>106325 (81240)  | EA                        | 1                               | *   | *           | *            | *            | 26                       | 41         |
| X20                |                                   | GROUP 20 WATER PUMP<br>BRACE: WATER PUMP<br>10A12906 (81240)   | EA                        | 1                               |   |             |              |              | 28                       | 1          |
| P O                | 2930-785-8012                     | PUMP, WATER<br>10R887 (81240)  | EA                        | 1                               | *   | *           | 1            | 1            | 28                       | 2          |
| X1                 |                                   | COVER: WATER PUMP<br>10A7896 (81240)   | EA                        | 1                               |   |             |              |              | 28                       | 3          |

| (1)<br>SMR<br>CODE | (2)<br>FEDERAL<br>STOCK<br>NUMBER | (3)<br>DESCRIPTION<br><br>USABLE<br>ON<br>CODE                            | (4)<br>UNIT<br>OF<br>MEAS | (5)<br>QTY<br>INC<br>IN<br>UNIT | (6)<br>15-DAY ORGANIZATIONAL<br>MAINTENANCE ALW |      |       |        | (7)<br>ILLUS-<br>TRATION |             |    |
|--------------------|-----------------------------------|---|---------------------------|---------------------------------|---|------|-------|--------|--------------------------|-------------|----|
|                    |                                   |   |                           |                                 | (a)   | (b)  | (c)   | (d)    | (a)                      | (b)         |    |
|                    |                                   |   |                           |                                 | 1-5   | 6-20 | 21-50 | 51-100 | FIG.<br>NO.              | ITEM<br>NO. |    |
| X1                 |                                   | IMPELLER, PUMPT CENTRIFUGAL<br>10A6006 (81240)                            | A                         | EA                              | 1   |      |       |        |                          | 28          | 4  |
| X1                 |                                   | SEAL, WATER PUMP SHAFT<br>10A3046 (81240)                                 | A                         | EA                              | 1   |      |       |        |                          | 28          | 5  |
| X1                 |                                   | RING, RETAINING:OIL SLINGER<br>10A7203 (81240)                            | A                         | EA                              | 1   |      |       |        |                          | 28          | 6  |
| X1                 |                                   | SHAFT AND BEARING ASSEMBLY:WATER PUMP<br>10A5916 (81240)                  | A                         | EA                              | 1   |      |       |        |                          | 28          | 7  |
| X1                 |                                   | GASKET:COVER TO PUMP<br>IOA7201 (81240)                                   | A                         | EA                              | 1   |      |       |        |                          | 28          | 8  |
| X1                 | 5306-010-0125                     | BOLT, MACHINE:COVER MTG   | A                         | EA                              | 1   |      |       |        |                          | 28          | 9  |
| X1                 |                                   | WASHER, LOCK:COVER MTG<br>GM103320 (81240)                                | A                         | EA                              | 3   |      |       |        |                          | 28          | 10 |
| X1                 |                                   | NUT# PLAIN, HEXAGON:COVER MTG<br>102634 (00000)                           | A                         | EA                              | 3   |      |       |        |                          | 28          | 11 |
| X1                 |                                   | BOLT MACHINE:COVER MTG<br>GM179821 (81240)                                | A                         | EA                              | 1   |      |       |        |                          | 28          | 12 |
| X1                 | 5306-261-1848                     | BOLT, MACHINE:COVER MTG   | A                         | EA                              | 1   |      |       |        |                          | 28          | 13 |
| X1                 |                                   | SPRING, LOCK:PUMP SHAFT<br>10A7183 (81240)                                | A                         | EA                              | 1   |      |       |        |                          | 28          | 14 |
| 0                  | 5310-012-0214                     | WASHER, LOCK:BRACE MTG<br>GM103320 (81240)                                |                           | EA                              | 1   |      |       |        |                          | 28          | 15 |
| O                  | 5310-010-2634                     | NUT, PLAIN, HEXAGON:BRACE MTG<br>G102634 (81240)                          |                           | EA                              | 1   |      |       |        |                          | 28          | 16 |
| 0                  | 5306-637-9344                     | BOLT, MACHINE:COVER, BRACE, AND ADJUSTING BAR<br>MTG<br>GM179826 (812401) |                           | EA                              | 2   |      |       |        |                          | 28          | 17 |
| X2O                |                                   | ELBOW, PIPE:WATER PUMP TO BY-PASS TUBE<br>GM120063 (81240)                |                           | EA                              | 2   |      |       |        |                          | 28          | 18 |
| X2O                |                                   | BUSHING, PIPE:WATER PUMP TO BY-PASS TUBE<br>GM119932 181240)              |                           | EA                              | 1   |      |       |        |                          | 28          | 19 |
| X2O                |                                   | NIPPLE,PIPE: WATER PUMP TO BY-PASS TUBE<br>10A13655 (81240)               |                           | EA                              | 1   |      |       |        |                          | 28          | 20 |
| 0                  | 5305-550-1310                     | SCREW, CAP, HEXAGON HEAD::COVER TO CRANKCASE MTG<br>GM178939 (81240)      |                           | EA                              | 3   |      |       |        |                          | 28          | 21 |
| 0                  | 5310-261-7340                     | WASHER, LOCK:MTG SCREW<br>GM103321 (81240)                                |                           | EA                              | 3   |      |       |        |                          | 28          | 22 |
| P O                | 5330-676-9030                     | PACKING, PREFORMED::WATER PUMP TUBE<br>10A5956 (812401)                   |                           | EA                              | 2   | *    | 2     | 4      | 8                        | 28          | 23 |
| X2O                |                                   | TUBE: WATER PUMP TO CYLINDER HEAD<br>11A7890 (812401)                     |                           | EA                              | 1   |      |       |        |                          | 28          | 24 |
| 0                  | 5310-227-6566                     | WASHER, FLAT::BRACE MTG<br>GM103340 (81240)                               |                           | EA                              | 1   |      |       |        |                          | 28          | 25 |
| P O                | 2930-589-8552                     | PUMP, WATER<br>104986 (81240)   | B                         | EA                              | 1   | *    | *     | 1      | 1                        |             |    |
| X1                 | 5306-010-0125                     | BOLT, MACHINE: COVER MTG  | B                         | EA                              | 1   |      |       |        |                          |             |    |
| X1                 |                                   | COVER: WATER PUMP<br>10A7896 (812401)                                     | B                         | EA                              | 1   |      |       |        |                          |             |    |
| X1                 |                                   | IMPELLER, PUNP, CENTRIFUGAL<br>10A6006 (812401)                           | B                         | EA                              | 1   |      |       |        |                          |             |    |
| X1                 |                                   | SEAL, WATER PUMP SHAFT<br>10A3046 (812401)                                | B                         | EA                              | 1   |      |       |        |                          |             |    |



| (1)<br>SMR<br>CODE | (2)<br>FEDERAL<br>STOCK<br>NUMBER | (3)<br>DESCRIPTION<br><br>REF NUMBER & MFR CODE                              | (4)<br>USABLE<br>ON<br>CODE | (5)<br>UNIT<br>OF<br>MEAS<br>QTY<br>INC<br>IN<br>UNIT | (6)<br>15-DAY ORGANIZATIONAL<br>MAINTENANCE ALW |      |             |              | (7)<br>ILLUS-<br>TRATION |             |    |
|--------------------|-----------------------------------|--|-----------------------------|---|---|------|-------------|--------------|--------------------------|-------------|----|
|                    |                                   |  |                             |   | (a)   | (b)  | (c)         | (d)          | (a)                      | (b)         |    |
|                    |                                   |  |                             |   | 1-5   | 6-20 | 21-50       | 51-100       | FIG.<br>NO.              | ITEM<br>NO. |    |
| X1                 |                                   | RING, RETAINING: OIL SLINGER<br>10A7203 (81240)                              | B                           | EA  | 1   |      |             |              |                          |             |    |
| X1                 |                                   | SHAFT AND BEARING ASSEMBLY: WATER PUMP<br>IOA5916 (81240)                    | B                           | EA  | 1   |      |             |              |                          |             |    |
| X1                 |                                   | GASKET: COVER TO PUMP<br>IOA7201 181240)                                     | B                           | EA  | 1   |      |             |              |                          |             |    |
| X1                 |                                   | WASHER, LOCK: COVER MTG<br>GM103320 181240)                                  | B                           | EA  | 3   |      |             |              |                          |             |    |
| X1                 |                                   | NUT, PLAIN, HEXAGON: COVER MTG<br>102634 (00000)                             | B                           | EA  | 3   |      |             |              |                          |             |    |
| X1                 |                                   | BOLT, MACHINE.:COVER MTG<br>179821 (00000)                                   | B                           | EA  | 1   |      |             |              |                          |             |    |
| X1                 | 5306-261-1848                     | BOLT, MACHINE: COVER MTG   | B                           | EA  | 1   |      |             |              |                          |             |    |
| X1                 |                                   | SPRING, LOCK: PUMP SHAFT<br>10A7183 (81240)                                  | B                           | EA  | 1   |      |             |              |                          |             |    |
|                    |                                   | GROUP 21..ENGINE, CYLINDER BLOCK, HEAD, COVER,<br>EXHAUST VALVE AND BREATHER |                             |   |   |      |             |              |                          |             |    |
| X20                |                                   | COVER, CYLINDER HEAD<br>10A7895 (812401)                                     | A                           | EA  | 1   |      |             |              |                          | 29          | 1  |
| P O                | 2805-618-0607                     | BREATHER: CRANKCASE<br>S1-96 (18265)   | A                           | EA  | 1   | *    | *           | *            | *                        | 29          | 2  |
| P O                | 2505-306-5688                     | CAP, BREATHER: CRANKCASE<br>10A10401 (81240)                                 | B                           | EA  | 1*  | *    | *           | *            |                          | 29          | 2  |
| 0                  | 5310-012-0377                     | NUT, PLAIN HEXAGON: COVER MTG  |                             | EA  | 4   |      |             |              |                          | 29          | 3  |
| 0                  | 5310-428-7322                     | WASHER, FLAT: COVER MTG<br>10A6425 181240)                                   |                             | EA  |   |      | 4           |              |                          | 29          | 4  |
| XIO                |                                   | GASKET: CYLINDER HEAD COVER MTG<br>10A6005 (81240)                           |                             | EA  | 1   |      | SEE<br>2805 | SET,<br>-627 | FSN<br>-2319             | 29          | 5  |
| XIO                |                                   | GASKET: ADAPTER TO HEAD<br>10A6009 (B81240)                                  |                             | EA  | 1   |      | SEE<br>2805 | SET,<br>-627 | FSN<br>-2319             | 29          | 7  |
| X10                |                                   | PACKING PREFORMED: CONNECTING TUBES<br>10A5956 (81240)                       |                             | EA  | 4   |      | SEE<br>2805 | SET,<br>-627 | FSN<br>-2319             | 29          | 13 |
| X20                |                                   | PLUG, EXPANSION: REAR CYLINDER HEAD AND CYLINDER<br>BLOCK<br>10A5969 (81240) |                             | EA  | 2   |      |             |              |                          | 29          | 14 |
| X20                |                                   | PLUG, EXPANSION: CYLINDER HEAD<br>10A6403 (81240)                            | A                           | EA  | 4   |      |             |              |                          | 29          | 16 |
| XIO                |                                   | GASKET: CYLINDER HEAD MTG<br>10A13667 (81240)                                |                             | EA  | 2   |      | SEE<br>2805 | SET,<br>-627 | FSN<br>-2319             | 29          | 18 |
| X20                |                                   | PLUG, EXPANSION: CYLINDER BLOCK<br>10A6403 (81240)                           |                             | EA  | 4   |      |             |              |                          |             |    |
| X10                |                                   | GASKET: CYLINDER BLOCK MTG<br>10AI5363 t812401                               |                             | EA  | 2   |      | SEE<br>2805 | SET<br>-627  | ,FSN<br>-2319            | 29          | 20 |
| P O                | 4820-276-9040                     | COCK, DRAIN: CYLINDER BLOCK<br>GM103647 (81240)                              |                             | EA  | 2   | *    | *           | *            | *                        | 29          | 26 |
| X20                |                                   | PLUG, PIPE: CYLINDER BLOCK<br>GM444794 (81240)                               |                             | EA  | 2   |      |             |              |                          | 29          | 28 |
| X20                |                                   | EYEBOLT: CYLINDER HEAD LIFTING<br>10AiO804 1812401                           |                             | EA  | 1   |      |             |              |                          | 29          | 30 |

| (1)<br>SMR<br>CODE | (2)<br>FEDERAL<br>STOCK<br>NUMBER | (3)<br>DESCRIPTION<br><br>USABLE<br>ON<br>CODE  | (4)<br>UNIT<br>OF<br>MEAS | (5)<br>QTY<br>INC<br>IN<br>UNIT | (6)<br>15-DAY ORGANIZATIONAL<br>MAINTENANCE ALW |      |       |        | (7)<br>ILLUS-<br>TRATION |                    |
|--------------------|-----------------------------------|---|---------------------------|---------------------------------|---|------|-------|--------|--------------------------|--------------------|
|                    |                                   |   |                           |                                 | (a)   | (b)  | (c)   | (d)    | (a)<br>FIG.<br>NO.       | (b)<br>ITEM<br>NO. |
|                    |                                   |   |                           |                                 | 1-5   | 6-20 | 21-50 | 51-100 |                          |                    |
| P O                | 2805-627-2321                     | PARTS KIT:ENGINE OVERHAUL (INCLUDES COMPONENTS<br>OF PARTS KIT* STOCK NO.2805-627-2319)<br>O1R973 (81240)<br><br>1 EA, FELT# MECHANICAL, PREFORMED: REAR BEARING<br>CAGE, CRANKSHAFT<br>10A6958 (81240)<br>FSN 5330-654-3530<br><br>1 EA, GASKET: CARBURETOR MTG<br>10A7213 (81240)<br>FSN 5330-190-4243<br><br>2 EA, GASKET: CYLINDER BLOCK MTG<br>10A15363 (81240)<br>FSN 2805-870-7496<br><br>1 EA, GASKET: FRONT END COVER, CRANKCASE<br>10A6020 (81240)<br>FSN 2805-591-8696<br><br>1 EA, GASKET: MAGNETO MTG<br>10A6427 (812401)<br>FSN 2920-354-0467<br><br>1 EA, GASKET: OIL SEAL RETAINER<br>10A6418 (81240)<br>FSN 2805-599-4418<br><br>1 EA, GASKET: REAR BEARING CAGE, CRANKSHAFT (2)<br>10A6417 (81240)<br>FSN 5330-593-8695<br><br>1 EA, GASKET: SIDE COVER<br>10A9835 (81240)<br>FSN 2805-713-3743<br><br>1 EA, GASKET: TACHOMETER MTG<br>10A9851 181240)<br>FSN 2805-593-8699<br><br>0 EA, WASHFR, NONMETALLIC: DISTRIBUTOR MTG (11<br>10A6398 (81240)<br>FSN 5330-297-0244 | EA                        | I                               | *   | 1    | 1     | 2      |                          |                    |
| P O                | 2805-627-2319                     | PARTS KIT: VALVE GRINDING<br>10R972 (181240)<br><br>1 EA, GASKET: ADAPTER TO HEAD<br>10A6009 (81240)<br>FSN 2805-870-4184<br><br>1 EA, GASKET: CYLINDER HEAD COVER MTG<br>10A6005 (81240)<br>FSN 2805-585-8278<br><br>2 EA, GASKET: CYLINDER HEAD MTG<br>10A13667 (812401)<br>FSN 2805-713-1337<br><br>2 EA, GASKET: MANIFOLD MTG<br>10A929 (81240)<br>FSN 5330-542-1771<br><br>6 EA, PACKING, PREFORMED: CONNECTING TUBES AND<br>WATER INLET TUBE<br>10A5956 (812401)<br>FSN 5330-676-9030<br><br>1 EA, SEAL, OIL: PIL SUPPLY LINE<br>10A6015 (812401)<br>FSN 5330-730-7591  | EA                        | I                               | *   | 1    | 2     | 4      |                          |                    |
| X20                |                                   | PLUG, EXPANSION: CYLINDER HEAD<br>0IA6403 181240)   | B                         | EA                              | 4   |      |       |        |                          |                    |

| (1)<br>SMR<br>CODE | (2)<br>FEDERAL<br>STOCK<br>NUMBER | (3)<br>DESCRIPTION<br><br>REF NUMBER & MFR CODE                                | (4)<br>UNIT<br>OF<br>MEAS | (5)<br>QTY<br>INC<br>IN<br>UNIT | (6)<br>15-DAY ORGANIZATIONAL<br>MAINTENANCE ALW |             |             |             | (7)<br>ILLUS-<br>TRATION |             |
|--------------------|-----------------------------------|--|---------------------------|---------------------------------|---|-------------|-------------|-------------|--------------------------|-------------|
|                    |                                   |  |                           |                                 | (a)   | (b)         | (c)         | (d)         | (a)                      | (b)         |
|                    |                                   |  |                           |                                 | 1-5   | 6-20        | 21-50       | 51-100      | FIG.<br>NO.              | ITEM<br>NO. |
| X20                |                                   | GROUP 22.CRANKCASE, CRANKSHAFT BEARING CASE AND OIL STRAINER                   |                           |                                 |   |             |             |             |                          |             |
|                    |                                   | PLUG, EXPANSION: CRANKCASE<br>GM172600 (81240)                                 | EA                        | 1                               |   |             |             |             | 30                       | 1           |
| O                  | 5305-014-5368                     | SCREW, DRIVE: PLATE MTG, INTERCHANGEABLE PARTS                                 | EA                        | 4                               |   |             |             |             | 30                       | 2           |
| O                  | 5305-014-5368                     | SCREW, DRIVE: IDENTIFICATION PLATES MTG  | EA                        | 16                              |   |             |             |             | 30                       | 2           |
|                    |                                   |  | A                         |                                 |   |             |             |             |                          |             |
| X20                |                                   | PLATE, INTERCHANGEABLE PARTS: ENGINE 2 3/4 IN HIGH, 5 IN.WIDE<br>X6066 (14351) | EA                        | 1                               |   |             |             |             | 30                       | 4           |
| X20                |                                   | PLUG, PIPE: CRANKCASE<br>IOA6378 (81240)                                       | EA                        | 1                               |   |             |             |             | 30                       | 10          |
| X10                |                                   | SEAL, OIL: OIL SUPPLY LINE<br>IOA6015 (81240)                                  | EA                        | 1                               |   | SEE<br>2805 | SET<br>627  | FSN<br>2319 | 30                       | 13          |
| X10                |                                   | FELT, MECHANICAL, PREFORMED: REAR BEARING CAGE, CRANKSH(AFT<br>10A6958 181240) | EA                        | 1                               |   | SEE<br>2805 | SET,<br>627 | FSN<br>2321 | 30                       | 19          |
| X10                |                                   | GASKET: REAR BEARING CAGE, CRANKSHAFT<br>10A6417 (81240)                       | EA                        | 1                               |   | SEE<br>2805 | KIT,<br>627 | FSN<br>2321 | 30                       | 27          |
| X20                |                                   | COVER: TIMING HOLE<br>10A9304 181240   | EA                        | 1                               |   |             |             |             | 30                       | 28          |
| O                  | 5310-010-3319                     | WASHER, LOCK: TIMING HOLE COVER MTG  | EA                        | 1                               |   |             |             |             | 30                       | 29          |
| O                  | 5305-011-3955                     | SCREW, MACHINE: TIMING HOLE COVER MTG<br>113955 (00000)                        | EA                        | 1                               |   |             |             |             | 30                       | 30          |
| X20                |                                   | STUD, PLAIN: SIDE COVER MTG<br>10A9B38 (81240)                                 | EA                        | 4                               |   |             |             |             | 30                       | 36          |
|                    |                                   |  | A                         |                                 |   |             |             |             |                          |             |
| O                  | 5307-268-5748                     | STUD, PLAIN: SIDE COVER NTG  | EA                        | 4                               |   |             |             |             | 30                       | 36          |
|                    |                                   |  | B                         |                                 |   |             |             |             |                          |             |
| O                  | 4730-289-2830                     | BUSHING, PIPE:OIL PRESSURE TUBE  | EA                        | 1                               |   |             |             |             | 30                       | 39          |
|                    |                                   |  | A                         |                                 |   |             |             |             |                          |             |
| X20                |                                   | PLUG, PIPE: CRANKCASE, FRONT END<br>GM444740 181240)                           | EA                        | 2                               |   |             |             |             | 30                       | 40          |
| O                  | 5310-010-2634                     | NUT, PLAIN, HEXAGON:TIMING INDICATOR   | EA                        | 1                               |   |             |             |             | 30                       | 42          |
| M O                |                                   | INOICATOR, TIMING MANUFACTURE FROM:  | EA                        | 1                               |   |             |             |             | 30                       | 43          |
|                    |                                   |  | A                         |                                 |   |             |             |             |                          |             |
|                    |                                   | STUD, PLAIN, 1 EA<br>FSN 5307-010-3182   | A                         |                                 |   |             |             |             |                          |             |
| XIO                |                                   | GASKET: FRONT END COVER, CRANKCASE<br>10A6020 (81240)                          | EA                        | 1                               |   | SEE<br>2805 | KIT,<br>627 | FSN<br>2321 | 30                       | 48          |
| X20                |                                   | PLUG, PIPE, MAGNETIC: CRANKCASE DRAIN<br>10A13780 (81240)                      | EA                        | 1                               |   |             |             |             | 30                       | 49          |
|                    |                                   |  | A                         |                                 |   |             |             |             |                          |             |
| O                  | 4730-278-3357                     | PLUG, PIPE: OIL DRAIN  | EA                        | 1                               |   |             |             |             | 30                       | 49          |
| X20                |                                   | STUD, PLAIN: OIL PUMP AND TACHOMETER DRIVE HOUSING<br>MTG<br>10A6431 181240)   | EA                        | 6                               |   |             |             |             | 30                       | 50          |

| (1)<br>SMR<br>CODE | (2)<br>FEDERAL<br>STOCK<br>NUMBER | (3)<br>DESCRIPTION<br><br>REF NUMBER & MFR CODE                     | (4)<br>USABLE<br>ON<br>CODE | (5)<br>UNIT<br>OF<br>MEAS<br>QTY<br>INC<br>IN<br>UNIT | (6)<br>15-DAY ORGANIZATIONAL<br>MAINTENANCE ALW |      |       |        | (7)<br>ILLUS-<br>TRATION |             |
|--------------------|-----------------------------------|---|-----------------------------|---|---|------|-------|--------|--------------------------|-------------|
|                    |                                   |   |                             |   | (a)   | (b)  | (c)   | (d)    | (a)                      | (b)         |
|                    |                                   |   |                             |   | 1-5   | 6-20 | 21-50 | 51-100 | FIG.<br>NO.              | ITEM<br>NO. |
|                    |                                   | GROUP 23.COVERS, STARTING CRANK, OIL FILTER AND<br>TIMING INDICATOR |                             |   |   |      |       |        |                          |             |
| X20                |                                   | COVER SIDE: CRANKCASE<br>11A16837 (91240)                           | EA<br>B                     | 1   |   |      |       | 31     | 1                        |             |
| 0                  | 5306-010-6327                     | BOLT MACHINE: ADAPTER MTG   | B                           | EA  | 3   |      |       |        | 31                       | 2           |
| 0                  | 5310-010-3370                     | WASHER, LOCK: ADAPTERMTG  | B                           | EA  | 3   |      |       |        | 31                       | 3           |
| P O                | 2805-593-8701                     | GASKET: ADAPTER TO SIDE COVER<br>10A16840 (81240)                   | B                           | EA  | 1   | *    | 1     | 2      | 31                       | 4           |
| X20)               |                                   | ADAPTER.:OIL FILLER<br>10A16842 181740                              | B                           | EA  | 1   |      |       |        | 31                       | 5           |
| O                  | 5307-268-5795                     | STUD, PLAIN: SIDE COVER AND CRANK CLIP MTG                          | B                           | EA  | 2   |      |       |        | 31                       | 6           |
| X20                |                                   | COVER, CYLINDER HEAD<br>10A16836 (81240)                            | B                           | EA  | 1   |      |       |        | 31                       | 7           |
| X20                |                                   | POINTER: TIMING<br>10412596 (81240)                                 | B                           | EA  | 1   |      |       |        | 31                       | 8           |
| X20                |                                   | SPACER: TIMING POINTER MTG<br>10A7082 (812401)                      | B                           | EA  | 2   |      |       |        | 31                       | 9           |
| X20                |                                   | CRANK, HAND STARTING<br>11A1796 (81240)                             | B                           | EA  | 1   |      |       |        | 31                       | 10          |
| X1                 |                                   | PIN, CRANK<br>10A9593 (812401)                                      | A                           | EA  | 1   |      |       |        | 31                       | 11          |
| X20                |                                   | SPACER: CLIP TO SIDE COVER<br>A300-808                              | B                           | EA  | 3   |      |       |        | 31                       | 12          |
| 0                  | 5340-200-2755                     | CLAMP, LOOP: FUEL LINE  | B                           | EA  | 7   |      |       |        | 31                       | 13          |
| X20                |                                   | CLIP: CRANK MTG<br>11A17297 181240)                                 | B                           | EA  | 3   |      |       |        | 31                       | 14          |
| O                  | 5310-010-0308                     | WASHER, FLAT: CLIP MTG  | B                           | EA  | 3   |      |       |        | 31                       | 15          |
| 0                  | 5110-017-8554                     | WASHER, LOCK: CLIP MTG  | B                           | EA  | 3   |      |       |        | 31                       | 16          |
| O                  | 5305-017-9848                     | SCREW, CAP, HEXAGON HEAD: CLIP MTG                                  | B                           | EA  | 1   |      |       |        | 31                       | 17          |
|                    |                                   | GROUP 24.ROCKER ARM, CAMSHAFT AND TIMING GEARS                      |                             |   |   |      |       |        |                          |             |
| X20                |                                   | SPACER: COVER TO ROCKER ARM<br>10A9020 (81240)                      | B                           | EA  | 4   |      |       |        | 32                       | 9           |
|                    |                                   | GROUP 25..CAMSHAFT, FLYWHEEL AND TIMING GEAR                        |                             |   |   |      |       |        |                          |             |
| X20                |                                   | COVER: ENGINE, LH<br>12A16070 (81240)                               | B                           | EA  | 1   |      |       |        |                          |             |

| (1)<br>SMR<br>CODE | (2)<br>FEDERAL<br>STOCK<br>NUMBER | (3)<br>DESCRIPTION<br><br>USABLE<br>ON<br>CODE                | (4)<br>UNIT<br>OF<br>MEAS | (5)<br>QTY<br>INC<br>IN<br>UNIT | (6)<br>15-DAY ORGANIZATIONAL<br>MAINTENANCE ALW |      |       |        | (7)<br>ILLUS-<br>TRATION |             |    |
|--------------------|-----------------------------------|---|---------------------------|---------------------------------|---|------|-------|--------|--------------------------|-------------|----|
|                    |                                   |   |                           |                                 | (a)   | (b)  | (c)   | (d)    | (a)                      | (b)         |    |
|                    |                                   |   |                           |                                 | 1-5   | 6-20 | 21-50 | 51-100 | FIG.<br>NO.              | ITEM<br>NO. |    |
|                    |                                   | GROUP 27 OIL PUMP AND FILTER                                  |                           |                                 |   |      |       |        |                          |             |    |
| P O                | 2940-973-9690                     | FILTER ELEMENT.:OIL<br>4607B (793961)                         | A                         | EA                              | 1   | B    | 31    | 63     | 125                      | 36          | 4  |
| X2O                |                                   | CONNECTOR: OIL FILTER TO OIL PUMP<br>10A14492 (81240)         | A                         | EA                              | 1   |      |       |        |                          | 36          | 5  |
| X2OR               |                                   | PUMP ASSEMBLY, LUBE OIL<br>108B14490 (812401)                 | A                         | EA                              | 1   |      |       |        |                          | 36          | 6  |
| P O                | 2805-524-8897                     | PLUNGER, OIL, PRESSURE REGULATOR.:OIL PUMP<br>10A7302 (81240) | A                         | EA                              | 1   | *    | *     | *      |                          | 36          | 9  |
| P O                | 2805-256-7162                     | SPRING, HELICAL, COMPRESSION.:CHECK VALVE<br>10A525 (81240)   | A                         | EA                              | 1   | *    | *     | 1*     |                          | 36          | 10 |
| P O                | 2805-374-4655                     | RETAINER, VLAVE SPRING<br>10A1173 (81240)                     | A                         | EA                              | 1   | *    | *     | *      | *                        | 36          | 11 |
| P O                | 5330-599-5519                     | GASKET: CHECK VALVE COVER, COPPER<br>GM120428 (812401)        | A                         | EA                              | 1   | 1*   | 1     |        |                          | 36          | 12 |
| X2O                |                                   | COVER: CHECK VALVE<br>10A6383 (812401)                        | A                         | EA                              | 1   |      |       |        |                          | 36          | 13 |
| P O                | 5310-171-9900                     | WASHER, PLATE.:SETSCREW<br>10A6386 (812401)                   | A                         | EA                              | 1   | *    | *     | 1      | 2                        | 36          | 14 |
| X2O                |                                   | WASHER, FLAT: SETSCREW, COPPER<br>10A3397 (81240)             | A                         | EA                              | 1   |      |       |        |                          | 36          | 15 |
| O                  | 5310-050-3270                     | NUT, SELF-LOCKING, HEXAGON.:COVER SETSCREW<br>50A1041 (81240) | A                         | EA                              | 1   |      |       |        |                          | 36          | 16 |
| O                  | 5305-489-9242                     | SETSCREW: CHECK VALVE COVER<br>GM102396 (81240)               | A                         | EA                              | 1   |      |       |        |                          | 36          | 17 |
| O                  | 5310-261-7340                     | WASHER, LOCK: OIL PUMP MTG                                    |                           | EA                              | 5   |      |       |        |                          | 36          | 18 |
| O                  | 5305-550-1310                     | SCREW, CAP, HEXAGON HEAD: BODY MTG<br>GM179839 (81240)        |                           | EA                              | 1   |      |       |        |                          | 36          | 19 |
| O                  | 5310-0L2-0377                     | NUT, PLAIN HEXAGON: THRUST PLUG<br>GM102635 (81240)           |                           | EA                              | 1   |      |       |        |                          | 36          | 20 |
| O                  | 5310-012-0377                     | NUT, PLAIN, HEXAGON: BODY MTG<br>GM102635 (81240)             | A                         | EA                              | 4   |      |       |        |                          | 36          | 20 |
| O                  | 5310-012-0377                     | NUTI PLAIN, HEXAGON: BODY MTG<br>GM102635 (81240)             | B                         | EA                              | 5   |      |       |        |                          | 36          | 20 |
| O                  | 5305-010-2597                     | SETSCREW: CHECK VALVE   |                           | EA                              | 1   |      |       |        |                          | 36          | 21 |
| O                  | 5305-010-2735                     | SETSCREW: THRUST PLUG<br>GM1027T35 (81240)                    |                           | EA                              | 1   |      |       |        |                          | 36          | 27 |
| P O                | 5330-354-0474                     | GASKET: BODY TO CRANKCASE<br>10A6387 181240)                  |                           | EA                              | 1   | *    | *     | 1      | 2                        | 36          | 30 |
| X2O                |                                   | PIN, STRAIGHT, HEADLESS: BODY MTG<br>10A6376 181240)          |                           | EA                              | 2   |      |       |        |                          | 36          | 31 |
| O                  | 5306-010-0120                     | BOLT, MACHINE.,BRACKET TO MTG PLATE<br>GM189421 (81240)       | B                         | EA                              | 4   |      |       |        |                          | 37          | 1  |
| O                  | 5310-087-7493                     | WASHER, FLAT: MTG SCREW                                       | B                         | EA                              | 4   |      |       |        |                          | 37          | 2  |
| X2O                |                                   | BRACKET: OIL FILTER MTG<br>10A17031 (81240)                   | B                         | EA                              | 1   |      |       |        |                          | 37          | 3  |
| X2O                |                                   | STRAP: FILTER MTG<br>35P38 (733701)                           | B                         | EA                              | 1   |      |       |        |                          | 37          | 4  |
| O                  | 5310-010-3319                     | WASHER, LOCK: ADJUSTING SCREW                                 |                           | EA                              | 1   |      |       |        |                          | 37          | 5  |

| (1)<br>SMR<br>CODE | (2)<br>FEDERAL<br>STOCK<br>NUMBER | (3)<br>DESCRIPTION<br><br>USABLE<br>ON<br>CODE                         | (4)<br>UNIT<br>OF<br>MEAS | (5)<br>QTY<br>INC<br>IN<br>UNIT | (6)<br>15-DAY ORGANIZATIONAL<br>MAINTENANCE ALW |      |       |        | (7)<br>ILLUS-<br>TRATION |             |    |
|--------------------|-----------------------------------|--|---------------------------|---------------------------------|---|------|-------|--------|--------------------------|-------------|----|
|                    |                                   |  |                           |                                 | (a)   | (b)  | (c)   | (d)    | (a)                      | (b)         |    |
|                    |                                   |  |                           |                                 | 1-5   | 6-20 | 21-50 | 51-100 | FIG.<br>NO.              | ITEM<br>NO. |    |
| O                  | 5310-010-3320                     | WASHER, LOCK: BRACKET MTG SCREW<br>GM131200 (812401)                   | B                         | EA                              | 4   |      |       |        |                          | 37          | 7  |
| O                  | 5310-010-2634                     | NUT, PLAIN, HEXAGON: BRACKET MTG SCREW<br>GM120372 (81240)             | B                         | EA                              | 4   |      |       |        |                          | 37          | 8  |
| X2O                |                                   | FILTER, OIL<br>MS35341-1 (969061)                                      | B                         | EA                              | 1   |      |       |        |                          |             |    |
| X2O                |                                   | BOLT AND VALVE ASSEMBLY: OIL FILTER<br>9008 (73370)                    | B                         | EA                              | 1   |      |       |        |                          | 37          | 9  |
| P O                | 5330-298-0775                     | WASHER, NONMETALLIC: STANDPIPE, FIBER<br>10611 (73370)                 | B                         | EA                              | 1   | *    | *     | 1      | 2                        | 37          | 10 |
| X2O                |                                   | COVER, FILTER<br>103326 (73370)  | B                         | EA                              | 1   |      |       |        |                          | 37          | 11 |
| P O                | 5330-171-7032                     | GASKET: OIL FILTER COVER<br>MS35347-1 (96906)                          | B                         | EA                              | 1   | 8    | 31    | 63     | 125                      | 37          | 12 |
| X2O                |                                   | SPRING ASSEMBLY: CHECK VALVE<br>101976 (73370)                         | B                         | EA                              | 1   |      |       |        |                          | 37          | 13 |
| X2O                |                                   | GASKET: CHECK VALVE<br>MS101979 (73370)                                | B                         | EA                              | 1   |      |       |        |                          | 37          | 14 |
| P O                | 2940-080-1790                     | FILTER ELEMENT, FLUID PRESSURE<br>MS35345-1 (96906)                    | B                         | EA                              | 1   | 8    | 31    | 63     | 125                      | 37          | 15 |
| X1<br>16           |                                   | BODY<br><br>8715 (73370)   | B                         | EA                              | 1   |      |       |        |                          |             | 37 |
| O                  | 4730-278-3445                     | PLUG, PIPE: OIL FILTER DRAIN, 18-27 THD SIZE                           | B                         | EA                              | 1   |      |       |        |                          | 37          | 17 |
| O                  | 5305-206-0012                     | SCREW, CAP, HEXAGON HEAD: BRACKET MTG                                  | B                         | EA                              | 2   |      |       |        |                          | 37          | 18 |
| O                  | 5310-010-3323                     | WASHER, LOCK: BRACKET MTG  | B                         | EA                              | 2   |      |       |        |                          | 37          | 19 |
| X2O                |                                   | CLIP, INSULATED: OIL HOSE<br>10A7583 (81240)                           | B                         | EA                              | 1   |      |       |        |                          | 37          | 20 |
| O                  | 5310-010-5604                     | NUT, PLAIN, SQUARE: ADJUSTING SCREW                                    | B                         | EA                              | 1   |      |       |        |                          | 37          | 21 |
| X2O                |                                   | HOSE ASSEMBLY, RUBBER: OIL FILTER INLET AND OUTLET<br>10A5064 (812401) | B                         | EA                              | 2   |      |       |        |                          | 37          | 22 |
| O                  | 473b-193-0871                     | BUSHING, PIPE: INLET AND OUTLET HOSE TO FILTER                         | B                         | EA                              | 2   |      |       |        |                          | 37          | 23 |
| O                  | 4730-277-5554                     | ELBOW, PIPE: OUTLET HOSE, FILTER                                       | B                         | EA                              | 1   |      |       |        |                          | 37          | 24 |
| X2OR               |                                   | BODY, PUMP<br>10811839 (81240)   | B                         | EA                              | 1   |      |       |        |                          | 38          | 2  |
| P O                | 2805-524-8894                     | PLUNGER, OIL PRESSURE REGULATOR: OIL PUMP<br>10A7302 (81240)           | A                         | EA                              | 1   | *    | *     | *      | *                        |             |    |
| P O                | 2805-256-7162                     | SPRING, HELICAL, COMPRESSION: CHECK VALVE<br>10A525 (812401)           | B                         | EA                              | 1   | REF  | REF   | REF    | REF                      |             |    |
| P O                | 2805-374-4655                     | RETAINER, VALVE SPRING: CHECK VALVE SPRING<br>10A1173 (81240)          | B                         | EA                              | 1   | REF  | REF   | REF    | REF                      |             |    |
| P O                | 5330-599-5519                     | GASKET: CHECK VALVE COVER, COPPER<br>GM120428 (812401)                 | B                         | EA                              | 1   | REF  | REF   | REF    | REF                      |             |    |
| X2O                |                                   | COVER: CHECK VALVE<br>10A6383 (812401)                                 | B                         | EA                              | 1   |      |       |        |                          |             |    |
| P O                | 5310-171-9900                     | WASHER, PLATE: SETSCREW<br>10A6386 181240)                             | B                         | EA                              | 1   | REF  | REF   | REF    | REF                      |             |    |

| (1)<br>SMR<br>CODE | (2)<br>FEDERAL<br>STOCK<br>NUMBER | (3)<br>DESCRIPTION<br><br>REF NUMBER & MFR CODE                       | (4)<br>USABLE<br>ON<br>CODE | (5)<br>UNIT<br>OF<br>MEAS<br>QTY<br>INC<br>IN<br>UNIT | (6)<br>15-DAY ORGANIZATIONAL<br>MAINTENANCE ALW |      |       |        | (7)<br>ILLUS-<br>TRATION |             |     |
|--------------------|-----------------------------------|---|-----------------------------|---|---|------|-------|--------|--------------------------|-------------|-----|
|                    |                                   |   |                             |   | (a)   | (b)  | (c)   | (d)    | (a)                      | (b)         |     |
|                    |                                   |   |                             |   | 1-5   | 6-20 | 21-50 | 51-100 | FIG.<br>NO.              | ITEM<br>NO. |     |
| O                  | 5310-205-9982                     | WASHER, FLAT: SETSCREW, COPPER<br>10A3397 (812401)                    | B                           | EA  | 1   |      |       |        |                          |             |     |
| 0                  | 5310-050-3270                     | NUT, SELF-LOCKING, HEXAGON: COVER SETSCREW<br>50A1041 (81240)         | B                           | EA  | 1   |      |       |        |                          |             |     |
| X2O                |                                   | SETSCREW: CHECK VALVE COVER<br>GM102396 ((81240)                      | B                           | EA  | 1   |      |       |        |                          |             |     |
| X2O                | 4730-196-1487                     | NIPPLE, PIPE:OIL PRESSURE LINE  | B                           | EA  | 1   |      |       |        | 38                       | 3           |     |
| P O                | 6620-814-4770                     | UNIT, SENDING:OIL PRESSURE GAGE<br>MS24538-1 i969061                  | B                           | EA  | 1   | *    | *     | *      | 1                        | 38          | 4   |
| O                  | 4730-266-0531                     | ADAPTER, STRAIGHT, PIPE TO TUBE:OIL PRESSURE LINE                     |                             | EA  | 1   |      |       |        |                          | 38          | 5   |
| O                  | 4730-289-2830                     | BUSHING, PIPE:OIL PRESSURE LINE                                       | B                           | EA  | 1   |      |       |        |                          | 38          | 6   |
| 0                  | 4730-277-5553                     | ELBOW, PIPE:OIL PRESSURE LINE   |                             | EA  | 1   |      |       |        |                          | 38          | 7   |
| 0                  | 4730-249-2029                     | TEE, PIPE:OIL PRESSURE SWITCH   |                             | EA  | 1   |      |       |        |                          | 38          | 8   |
|                    |                                   | GROUP 28 EXHAUST PRIMERS  |                             |   |   |      |       |        |                          |             |     |
| X2OR               |                                   | PRIMER ASSEMBLY:EXHAUST<br>90N (10941)                                | A                           | EA  | 1   |      |       |        |                          | 39          |     |
| X2O                |                                   | VALVE, EXHAUST<br>A183 (10941)  | A                           | EA  | 1   |      |       |        |                          | 39          | 1   |
| X2O                |                                   | LEVER, VALVE:EXHAUST PRIMER<br>A180 (10941)                           | A                           | EA  | 1   |      |       |        |                          | 39          | 2   |
| X2O                |                                   | BUSHING:VALVE LEVER<br>A182, 110941)                                  |                             | EA  | 1   |      |       |        |                          | 39          | 3   |
| X2O                |                                   | CLAMP: LEVER MTG<br>A179 (10941)                                      | A                           | EA  | 1   |      |       |        |                          | 39          | 4   |
|                    | X2O                               | HANDLE: EXHAUST VALVE<br>A186 110941)                                 | A                           | EA  | 1   |      |       |        |                          | 39          | 5   |
| X2O                |                                   | ADAPTER, STRAIGHT, PIPE TO TUBE: PRIMER LINE<br>W48X8 (79470)         | A                           | EA  | 2   |      |       |        |                          | 39          | 6   |
| X2O                |                                   | TEE, PIPE:PRIMER<br>A187 (10941)                                      | A                           | EA  | 1   |      |       |        |                          | 39          | 7   |
| X2O                |                                   | NIPPLE, PIPE: PRIMER TO TEE<br>A1B8 (10941)                           | A                           | EA  | 1   |      |       |        |                          | 39          | 8   |
| P O                |                                   | COCK, PLUG: PRIMER LINE<br>A189 110941)                               | A                           | EA  | 1   | *    | *     | *      | *                        | 39          | 9   |
| X2O                | 4730-188-1875                     | NIPPLE, PIPE: PRIMING VALVE TO PUMP                                   | A                           | EA  | 1   |      |       |        |                          | 39          | 10- |
| M 0                |                                   | TUBE: PRIMER LINE MANUFACTURE FROM:                                   | A                           | EA  | 1   |      |       |        |                          | 39          | 11  |
|                    |                                   | INVERTED NUT, TUBE COUPLING, 2<br>W41X8 (179470)<br>FSN 4730-289-1560 | A                           | EA  |   |      |       |        |                          |             |     |
|                    |                                   | TUBE, COPPER, 4 FT REQUIRED<br>FSN 4710-277-5527                      | A                           | EA  |   |      |       |        |                          |             |     |
| X2O                |                                   | EJECTOR ASSEMBLY: PRIMER<br>A178 (10941)                              | A                           | EA  | 1   |      |       |        |                          | 39          | 12  |
| X2O                |                                   | ADAPTER: EXHAUST PRIMER<br>A177 (10941)                               | A                           | EA  | 1   |      |       |        |                          | 39          | 13  |

| (1)<br>SMR<br>CODE | (2)<br>FEDERAL<br>STOCK<br>NUMBER | (3)<br>DESCRIPTION<br><br>REF NUMBER & MFR CODE                | (4)<br>USABLE<br>ON<br>CODE | (5)<br>UNIT<br>OF<br>MEAS<br>QTY<br>INC<br>IN<br>UNIT | (6)<br>15-DAY ORGANIZATIONAL<br>MAINTENANCE ALW |      |       |        | (7)<br>ILLUS-<br>TRATION |                    |
|--------------------|-----------------------------------|--|-----------------------------|---|---|------|-------|--------|--------------------------|--------------------|
|                    |                                   |  |                             |   | (a)   | (b)  | (c)   | (d)    | (a)<br>FIG.<br>NO.       | (b)<br>ITEM<br>NO. |
|                    |                                   |  |                             |   | 1-5   | 6-20 | 21-50 | 51-100 |                          |                    |
| A O                |                                   | SCREW AND LOCKNUT: CLAMP AND HANDLE MTG<br>A18I (10941)        | A                           | EA  | 2   |      |       |        |                          |                    |
| O                  | 5310-050-3266                     | NUT, SELF-LOCKING, HEXAGON: CLAMP AND HANDLE<br>MTG            |                             | EA  | 2   |      |       |        | 39                       | 14                 |
| O                  | 5305-639-8116                     | SCREW, CAP, HEXAGON HEAD: CLAMP AND HANDLE<br>MTG              | A                           | EA  | 2   |      |       |        | 39                       | 15                 |
| O                  | 4730-253-4412                     | ELBOW, PIPE: VACUUM GAGE                                       | A                           | EA  | 1   |      |       |        |                          |                    |
| A O                |                                   | SCREW AND LOCKNUT: VALVE MTG<br>A184 (10941)                   | A                           | EA  | 1   |      |       |        |                          |                    |
| O                  | 5305-011-3958                     | SCREW, MACHINE: VALVE MTG                                      | A                           | EA  | 1   |      |       |        | 39                       | 16                 |
| O                  | 5310-050-3266                     | NUT, SELF-LOCKING, HEXAGON: VALVE MTG                          | A                           | EA  | 1   |      |       |        |                          |                    |
| P O                | 6685-248-6887                     | GAGE, VACUUM, DIAL INDICATING,.;PRIMER<br>A186 110941)         | A                           | EA  | 1   |      |       |        |                          |                    |
| X2OR               |                                   | PRIMER ASSEMBLY:MANIFOLD<br>1000 (10941)                       | B                           | EA  | 1   |      |       |        |                          | 40                 |
| X2O                |                                   | RACKET: .PRIMER MTG<br>1005 (10941)                            | B                           | EA  | 2   |      |       |        | 40                       | 1                  |
| X2O                |                                   | BOLT, TIE, W/NUT: TOP COVER TO BOTTOM COVER<br>1010A.. (10941) | B                           | EA  | 3   |      |       |        | 40                       | 2                  |
| X2O                |                                   | COVER ASSEMBLY: TOP<br>1001A (10941)                           | B                           | EA  | 1   |      |       |        | 40                       | 3                  |
| X2O                |                                   | VALVE, ANGLE: SUCTION CUT-OFF<br>1014 (10941)                  | B                           | EA  | 1   |      |       |        | 40                       | 4                  |
| X1                 |                                   | HOUSING: UPPER<br>1004 (10941)                                 | 8                           | EA  | 1   |      |       |        | 40                       | 5                  |
| X2O                |                                   | COVER ASSEMBLY: LOWER<br>1002A (10941)                         | B                           | EA  | 1   |      |       |        | 40                       | 6                  |
| X2O                |                                   | GASKET: .FLOAT HOUSING<br>1012 (10941)                         | B                           | EA  | 3   |      |       |        | 40                       | 7                  |
| X1                 |                                   | HOUSING: LOWER<br>1003.(110941)                                | B                           | EA  | 1   |      |       |        | 40                       | 8                  |
| X2O                |                                   | FLOAT ASSEMBLY<br>1008 A (10941)                               | B                           | EA  | 1   |      |       |        | 40                       | 9                  |
| O                  | 4730-266-0538                     | ADAPTR, STRAIGHT, PIPE TO TUBE:SUCTION LINE TO<br>VALVE        |                             | EA  | 1   |      |       |        | 40                       | 10                 |
| M O                |                                   | TUBE: PRIMER TO MANIFOLO MANUFACTURE FROM:                     | B<br>EA<br>B                |   | 1   |      |       |        | 40                       | 11                 |
|                    |                                   | NUT, TUBE COUPLING, 2 EA<br>FSN 4730-011-8539                  | B                           |   |   |      |       |        |                          |                    |
|                    |                                   | TUBE, COPPER, 32 IN..REQUIRED<br>FSN 4710-277-5527             | B                           |   |   |      |       |        |                          |                    |
| O                  | 4730-639-9676                     | ELBOW, PIPE TO TIUBE: PRIMER TO MANIFOLD                       | B                           | EA  | 1   |      |       |        | 40                       | 12                 |
| O                  | 4730-289-4124                     | ELBOW, PIPE TO TUBE: PRIMER TO PUMP LINE                       | B                           | EA  | 2   |      |       |        | 40                       | 13                 |
| M O                |                                   | TUBE: PRIMER TO PUMP MANUFACTURE FROM:                         | B<br>EA<br>B                |   | 1   |      |       |        | 40                       | 14                 |
|                    |                                   | NUT, TUBE COUPLING, 2 EA<br>FSN 4730-011-8539                  | B                           |   |   |      |       |        |                          |                    |



| (1)<br>SMR<br>CODE | (2)<br>FEDERAL<br>STOCK<br>NUMBER | (3)<br>DESCRIPTION<br><br>USABLE<br>ON<br>CODE          | (4)<br>UNIT<br>OF<br>MEAS | (5)<br>QTY<br>INC<br>IN<br>UNIT | (6)<br>15-DAY ORGANIZATIONAL<br>MAINTENANCE ALW |      |       |        | (7)<br>ILLUS-<br>TRATION |             |    |    |
|--------------------|-----------------------------------|---|---------------------------|---------------------------------|---|------|-------|--------|--------------------------|-------------|----|----|
|                    |                                   |   |                           |                                 | (a)   | (b)  | (c)   | (d)    | (a)                      | (b)         |    |    |
|                    |                                   |   |                           |                                 | 1-5   | 6-20 | 21-50 | 51-100 | FIG.<br>NO.              | ITEM<br>NO. |    |    |
|                    |                                   | TUBE, 8 IN.REQUIRED<br>FSN 4710-277-5527                | B                         |                                 |   |      |       |        |                          |             |    |    |
| O                  | 5310-010-9084                     | NUT, PLAIN, HEXAGON: BPACKET MTG AND TIE BOLT           | B                         | EA                              | 7   |      |       |        |                          | 40          | 15 |    |
| P O                | 6685-248-6887                     | GAGE, VACUUM, DIAL INDICATING: PRIMER<br>A186 (10941)   |                           | EA                              | 1   |      | REF   | REF    | REF                      | REF         | 40 | 16 |
| O                  | 4730-253-4412                     | ELBOW, PIPE: VACUUM GAGE                                |                           | EA                              | 1   |      |       |        |                          |             | 40 | 17 |
| O                  | 4730-265-9706                     | TEE, PIPE: PRIMER TO PUMP                               |                           | EA                              | 1   |      |       |        |                          |             | 40 | 18 |
| M O                |                                   | NIPPLE, PIPE: PRIMER TO PUMP MANUFACTURE FROM:          | B                         | EA                              | 1   |      |       |        |                          |             | 40 | 19 |
|                    |                                   | PIPE, STEEL, 6 112 IN..REOUIRED<br>FSN 4710-278-5372    | B                         |                                 |   |      |       |        |                          |             |    |    |
| O                  | 5310-010-3319                     | WASHER, LOCK: BRACKET MTG                               |                           | EA                              | 4   |      |       |        |                          |             | 40 | 20 |
| O                  | 5305-017-9791                     | SCREW, CAP, HEXAGON HEAD: BRACKET MTG                   | B                         | EA                              | 4   |      |       |        |                          |             | 40 | 21 |
|                    |                                   | GROUP 29 PUMP   |                           |                                 |   |      |       |        |                          |             |    |    |
| X2O                |                                   | CUP, GREASE: PUMP-LUBRICATOR<br>NOO (90655)             |                           | EA                              | 1   |      |       |        |                          |             | 41 | 1  |
| X2O                |                                   | COUPLING, PIPE: PUMP LUBRICATOR<br>FIG1091 (01292)      |                           | EA                              | 1   |      |       |        |                          |             | 41 | 2  |
| X2O                |                                   | NIPPLE, PIPE: PUMP LUBRICATOR<br>FIG2350 (01292)        |                           | EA                              | 2   |      |       |        |                          |             | 41 | 3  |
| X2O                |                                   | ELBOW, PIPE:.PUMP LUBRICATOR<br>F1066 (01292)           |                           | EA                              | 1   |      |       |        |                          |             | 41 | 4  |
| X2O                |                                   | FITTING, LUBRICATION: PUMP SHAFT OILER<br>1930 (958791) |                           | EA                              | 1   |      |       |        |                          |             | 41 | 5  |
| O                  | 4730-187-7594                     | COUPLING, PIPE: PUMP SHAFT OILER                        |                           | EA                              | 1   |      |       |        |                          |             | 41 | 6  |
| O                  | 4730-196-1538                     | NIPPLE, PIPE: PUMP LUBRICATOR                           |                           | EA                              | 1   |      |       |        |                          |             | 41 | 7  |
| X2O                |                                   | ELBOW, PIPE: PUMP SHAFT OILER<br>FIG1066 (01292)        |                           | EA                              | 1   |      |       |        |                          |             | 41 | 8  |
| O                  | 5310-010-3325                     | WASHER, LOCK: VALVE BODY MTG                            |                           | EA                              | 4   |      |       |        |                          |             | 41 | 10 |
| O                  | 5310-010-2639                     | NUT, PLAIN, HEXAGON: VALVE BODY MTG<br>FIG9819 (01292)  |                           | EA                              | 4   |      |       |        |                          |             | 41 | 11 |
| O                  | 4730-278-3389                     | PLUG, PIPE: CHECK VALVE BODY                            |                           | EA                              | 1   |      |       |        |                          |             | 41 | 23 |
| X2O                |                                   | BODY, CHECK VALVE<br>D3W265E-1 (10941)                  |                           | EA                              | 1   |      |       |        |                          |             | 41 | 24 |
| P O                | 5330-524-8743                     | GASKET: DISCHARGE FLANGE MTG<br>A300-900 (10941)        |                           | EA                              | 2   | *    | 1     | 3      | 5                        |             | 41 | 25 |
| X2O                |                                   | FLANGE, COMPANION: DISCHARGE<br>A300-900 (14959)        |                           | EA                              | 2   |      |       |        |                          |             | 41 | 26 |
| O                  | 5305-724-6761                     | SCREW, CAP, HEXAGON HEAD: FLANGE MTG                    |                           | EA                              | 8   |      |       |        |                          |             | 41 | 27 |
| P O                | 4320-524-8745                     | DISK, CHECK VALVE<br>A3W223B-1 (10941)                  |                           | EA                              | 1   | *    | *     | *      | 1                        |             | 41 | 28 |

| (1)<br>SMR<br>CODE | (2)<br>FEDERAL<br>STOCK<br>NUMBER | (3)<br>DESCRIPTION<br><br>USABLE<br>ON<br>CODE              | (4)<br>UNIT<br>OF<br>MEAS | (5)<br>QTY<br>INC<br>IN<br>UNIT | (6)<br>15-DAY ORGANIZATIONAL<br>MAINTENANCE ALW |             |              |              | (7)<br>ILLUS-<br>TRATION |             |
|--------------------|-----------------------------------|---|---------------------------|---------------------------------|---|-------------|--------------|--------------|--------------------------|-------------|
|                    |                                   |   |                           |                                 | (a)   | (b)         | (c)          | (d)          | (a)                      | (b)         |
|                    |                                   |   |                           |                                 | 1-5   | 6-20        | 21-50        | 51-100       | FIG.<br>NO.              | ITEM<br>NO. |
| X10                |                                   | GASKET: CHECK VALVE<br>A3W78-1 (10941)                      | EA                        | 1                               |   | SEE<br>4320 | KIT,<br>-524 | FSN<br>-8740 | 41                       | 29          |
| P O                | 4320-524-8740                     | GASKET SET: PUMP ASSEMBLY<br>A300-886 (10941)               | EA                        | 1                               | *   | *           | 1            | 1            |                          |             |
|                    |                                   | 1 EA, GASKET: SUCTION COVER<br>A4WHS37-1 (10941)            |                           |                                 |   |             |              |              | 41                       | 30          |
|                    |                                   | 1 EA, GASKET: CHECK VALVE<br>A3W78-1 (10941)                |                           |                                 |   |             |              |              |                          |             |
| O                  | 5305-587-4253                     | SCREW, CAP, HEXAGON HEAD: COMPANION FLANGE MTG              | EA                        | 8                               |   |             |              |              | 41                       | 37          |
| X2O                |                                   | PLUG, PIPE: VOLUTE<br>GIG1087C 101292)                      | EA                        | 2                               |   |             |              |              | 41                       | 38          |
| X2O                |                                   | COCK, AIR: VOLUTE DISCHARGE, 1/4-18 THD SIZE<br>DS2 (10941) | EA                        | 1                               |   |             |              |              | 41                       | 40          |
| O                  | 5305-639-8118                     | SCREW, CAP, HEXAGON HEAD: COVER MTG                         | EA                        | 16                              |   |             |              |              | 41                       | 41          |
| X2O                |                                   | COVER: SUCTION<br>C3WH19381 (10941)                         | EA                        | 1                               |   |             |              |              | 41                       | 42          |
| O                  | 5310-543-2705                     | WASHER, LOCK: COVER MTG<br>GIG2213 (01292)                  | EA                        | 16                              |   |             |              |              | 41                       | 43          |
| X2O                |                                   | PLUG, PIPE: VOLUTE<br>10A6378 (81240)                       | EA                        | 1                               |   |             |              |              | 41                       | 44          |
| O                  | 4730-278-3389                     | PLUG, PIPE: VOLUTE DRAIN                                    | EA                        | 1                               |   |             |              |              |                          |             |
| X2O                |                                   | PLATE, NAME: MANUFACTURER'S, CARVER<br>A226-62 (10941)      | EA                        | 1                               |   |             |              |              | 41                       | 57          |
| X2O                |                                   | PLATE, INSTRUCTION: PRIMER<br>A300-979 (10941)              | EA                        | 1                               |   |             |              |              | 41                       | 58          |
| X2O                |                                   | STUD, PLAIN: VALVE BODY MTG<br>FIG1969 (01292)              | EA                        | 4                               |   |             |              |              | 41                       | 60          |
|                    |                                   | GROUP 30 FRAME AND RELATED PARTS                            |                           |                                 |   |             |              |              |                          |             |
| X2O                |                                   | BAIL: LIFTING<br>B300-891 (10941)                           | EA                        | 1                               |   |             |              |              | 42                       | 1           |
| X2O                |                                   | CRANK, HAND STARTING<br>11A9569 (81240)                     | EA                        | 1                               |   |             |              |              | 42                       | 6           |
| X1                 |                                   | PIN, CRANK<br>10A9593 (81240)                               | EA                        | 1                               |   |             |              |              | 42                       | 7           |
| X2O                |                                   | CLAMP: CRANK RETAINING<br>A300-735 (10941)                  | EA                        | 1                               |   |             |              |              | 42                       | 8           |
| O                  | 5305-011-0502                     | SCREW, MACHINE: CRANK CLAMP MTG                             | EA                        | 2                               |   |             |              |              | 42                       | 9           |
| O                  | 5310-045-3296                     | WASHER, LOCK: CRANK CLAMP MTG                               | EA                        | 2                               |   |             |              |              | 42                       | 10          |
| O                  | 5310-176-8137                     | NUT, PLAIN, HEXAGON: CRANK CLAMP MTG                        | EA                        | 2                               |   |             |              |              | 42                       | 11          |
| O                  | 5305-587-4253                     | SCREW, CAP, HEXAGON HEAD: LIFTING BAIL                      | EA                        | 6                               |   |             |              |              | 42                       | 12          |
| X2O                |                                   | CLEVIS PLATE: TOWING<br>A300-920 (10941)                    | EA                        | 2                               |   |             |              |              | 42                       | 13          |

| (1)<br>SMR<br>CODE | (2)<br>FEDERAL<br>STOCK<br>NUMBER | (3)<br>DESCRIPTION<br><br>REF NUMBER & MFR CODE  | (4)<br>USABLE<br>ON<br>CODE | (5)<br>UNIT<br>OF<br>MEAS<br>QTY<br>INC<br>IN<br>UNIT | (6)<br>15-DAY ORGANIZATIONAL<br>MAINTENANCE ALW |      |       |        | (7)<br>ILLUS-<br>TRATION |             |    |
|--------------------|-----------------------------------|--|-----------------------------|---|---|------|-------|--------|--------------------------|-------------|----|
|                    |                                   |  |                             |   | (a)   | (b)  | (c)   | (d)    | (a)                      | (b)         |    |
|                    |                                   |  |                             |   | 1-5   | 6-20 | 21-50 | 51-100 | FIG.<br>NO.              | ITEM<br>NO. |    |
| O                  | 5310-022-0083                     | NUT, PLAIN, HEXAGON: U-BOLT<br>FIG9819 (10941)   | A                           | EA  | 8   |      |       |        |                          | 42          | 14 |
| X2O                |                                   | U-BOLT: CLEVIS PLATE MTG, 1 IN..DIA, 8 THD SIZE<br>A300-921 (10941)                                      |                             | EA  | 2   |      |       |        |                          | 42          | 15 |
| O                  | 5305-807-0500                     | SCREW, DRIVE: ENGINE SERVICE PLATE, GRAVITY PLATE,<br>AND MANUFACTURER'S NAME-PLATE MTG<br>TYPEU (45722) | A                           | EA  | 10  |      |       |        |                          | 42          | 19 |
| X2O                |                                   | PLATE, IDENTIFICATION: CENTER OF GRAVITY<br>A300-884 (10941)   | A                           | EA  | 1   |      |       |        |                          | 42          | 20 |
| O                  | 5310-010-2639                     | NUT, PLAIN, HEXAGON: LIFTING BAIL  | A                           | EA  | 6   |      |       |        |                          | 42          | 21 |
| O                  | 5310-010-3325                     | WASHER, LOCK: LIFTING BAIL   | A                           | EA  | 6   |      |       |        |                          | 42          | 22 |
| O                  | 5305-577-5462                     | SCREW, CAP* HEXAGON HEAD: GROUND CABLE MTG   | B                           | EA  | 1   |      |       |        |                          | 43          | 1  |
| X2O                |                                   | CABLE: RECEPTACLE TO MAGNETIC SWITCH<br>A300-905 (10941)   | B                           | EA  | 1   |      |       |        |                          | 43          | 2  |
| X2O                |                                   | RECEPTACLE: CHARGING<br>MILC13993 (81336)  | B                           | EA  | 1   |      |       |        |                          | 43          | 3  |
| O                  | 5305-017-9797                     | SCREW, CAP, HEXAGON HEAD: RECEPTACLE MTG   | B                           | EA  | 4   |      |       |        |                          | 43          | 4  |
| X2O                |                                   | GROMMET: POSITIVE CABLE<br>2566 (81240)  | B                           | EA  | 2   |      |       |        |                          | 43          | 6  |
| X2O                |                                   | EYE, TOWING<br>A300-1050 (10941)   | B                           | EA  | 2   |      |       |        |                          | 43          | 7  |
| O                  | 5310-010-9084                     | NUT, PLAIN, HEXAGON: RECEPTACLE MTG  |                             | EA  | 4   |      |       |        |                          | 43          | 8  |
| O                  | 5310-012-1637                     | WASHER, LOCK: RECEPTACLE MTG   | B                           | EA  | 8   |      |       |        |                          | 43          | 9  |
| O                  | 5310-655-9544                     | NUTI PLAIN HEXAGON: GROUND CABLE MTG<br>FIG818 (01292)   | B                           | EA  | 1   |      |       |        |                          | 43          | 10 |
| O                  | 5310-261-7340                     | WASHER, LOCK: GROUND CABLE MTG<br>4020-26 (951101)   | B                           | EA  | 2   |      |       |        |                          | 43          | 11 |
| X2O                |                                   | CABLE: RECEPTACLE GROUND<br>A300-904 (10941)   | B                           | EA  | 1   |      |       |        |                          | 43          | 12 |
| X2O                |                                   | PLATE, IDENTIFICATION: FUEL VALVE<br>A300-978 (10941)  | B                           | EA  | 1   |      |       |        |                          | 43          | 13 |

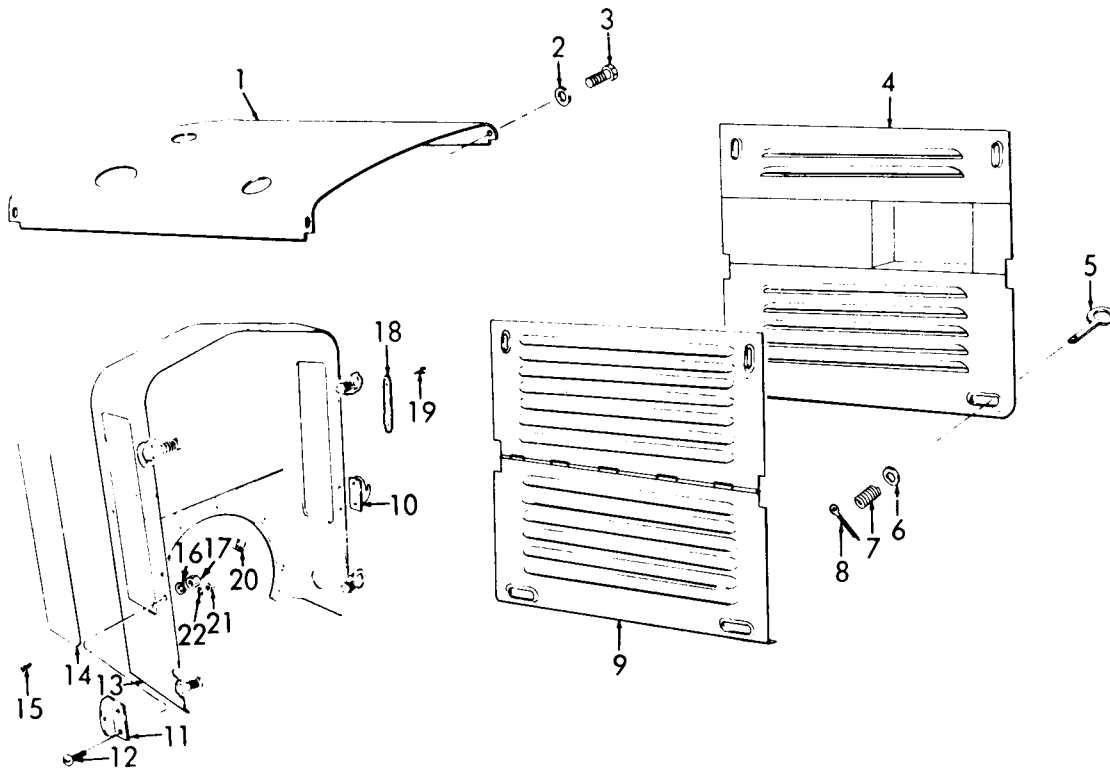

ME 4320-216-35P/1

Figure 1. Hood, Side Covers, and Fasteners.

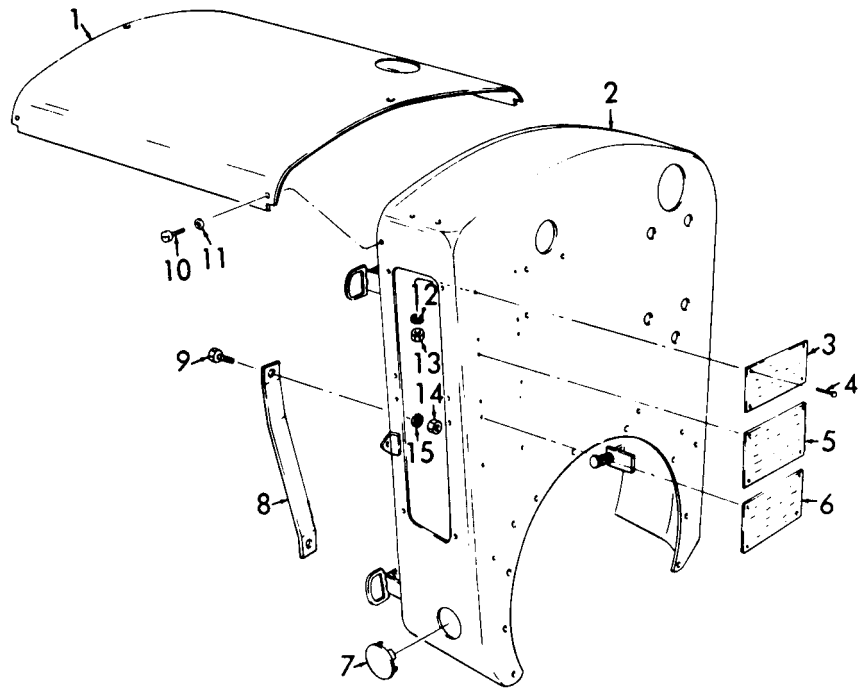

ME 4320-216-35P/2

Figure 2. Hood and Rear Enclosure.

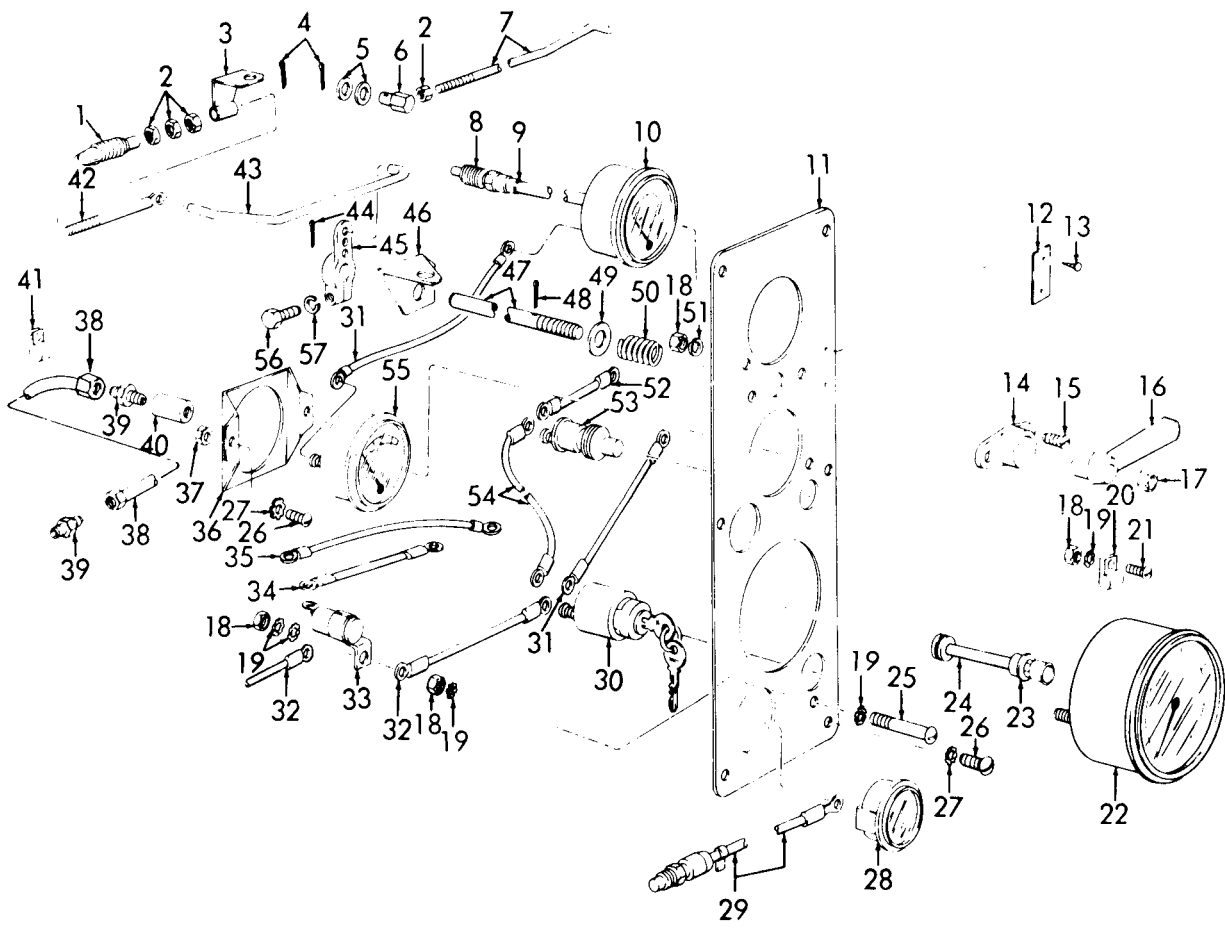

ME 4320-216-35P/3

Figure 3. Instrument panel.

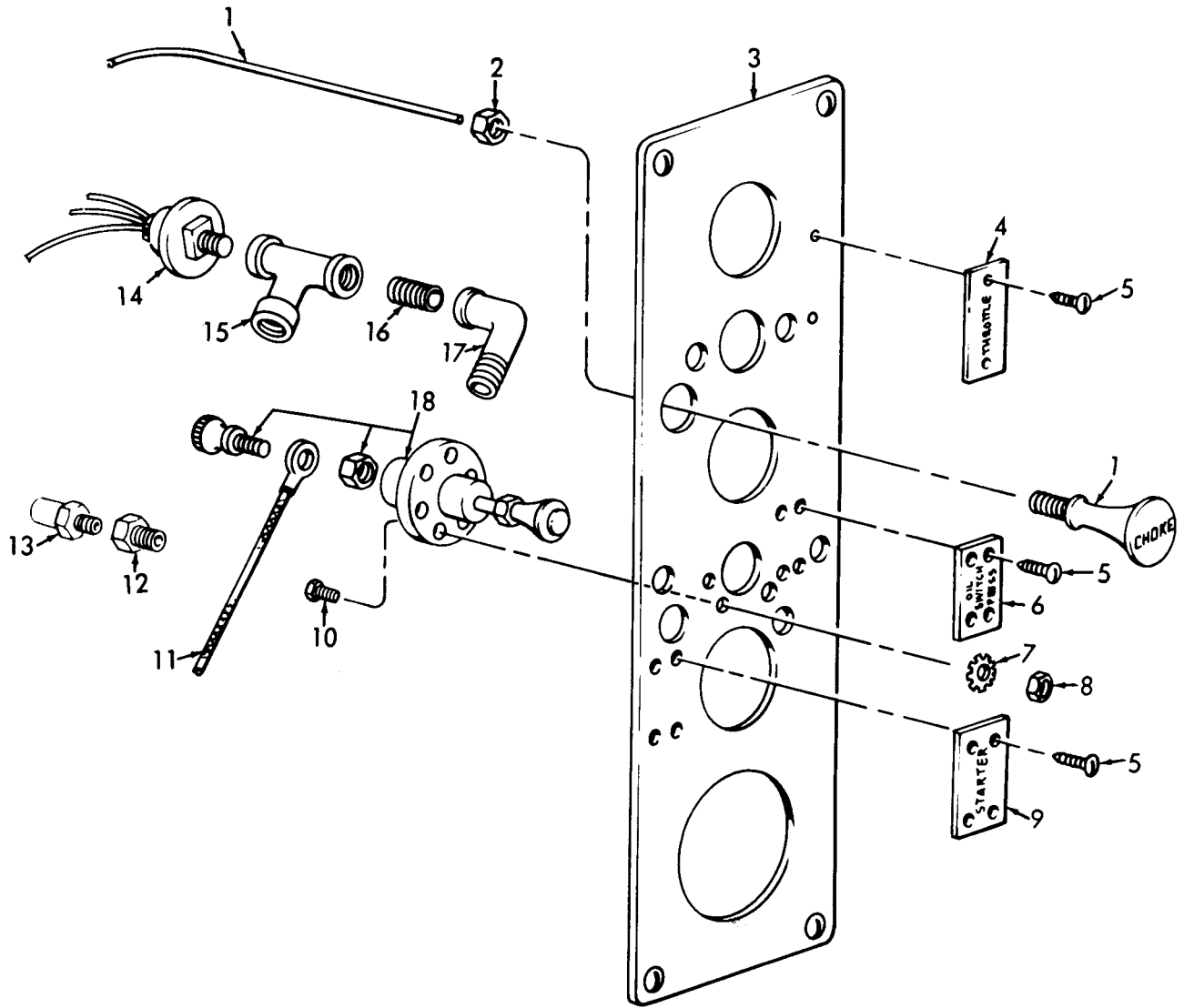

ME 4320-216-35P/4

Figure 4. Control panel

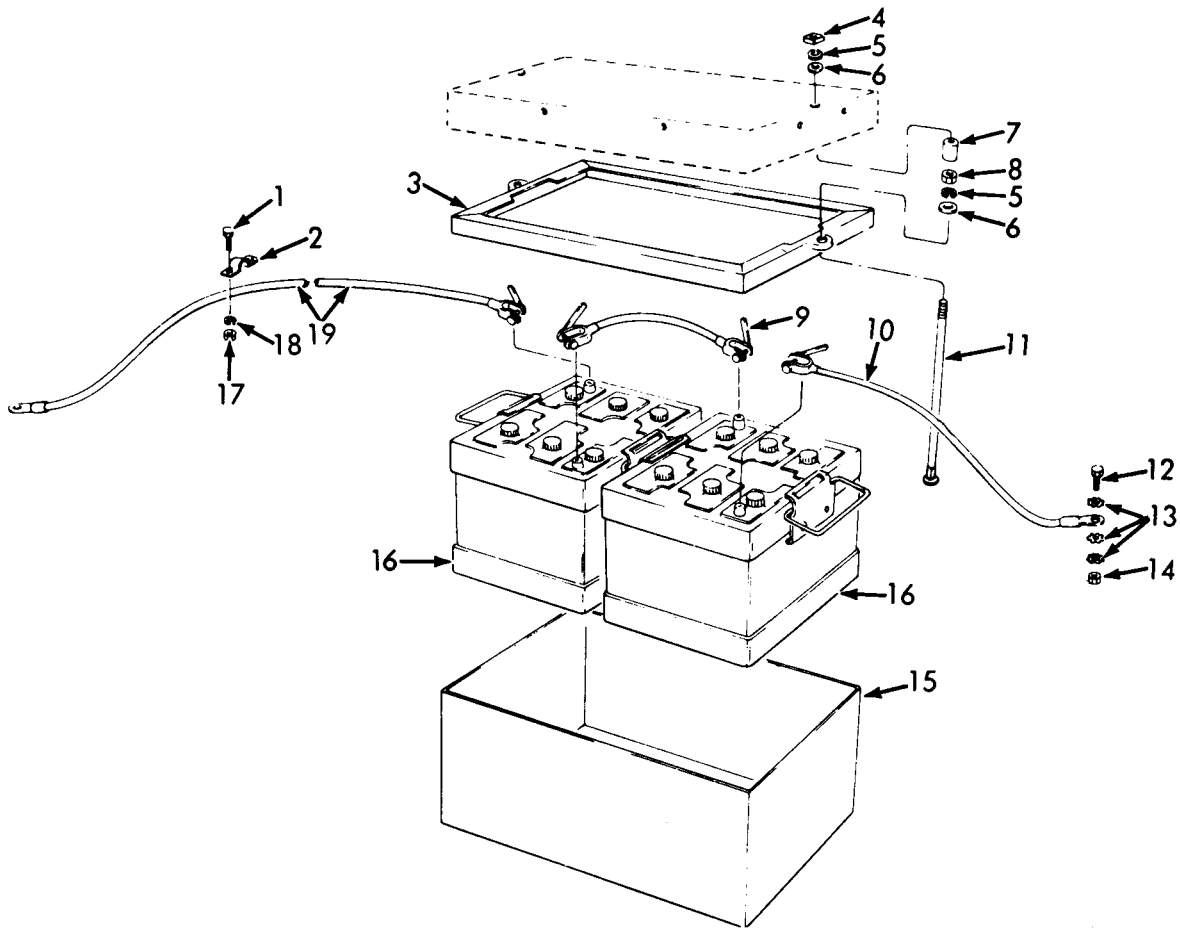

ME 4320-216-35P/5

Figure 5. Battery Box Top and Cable.



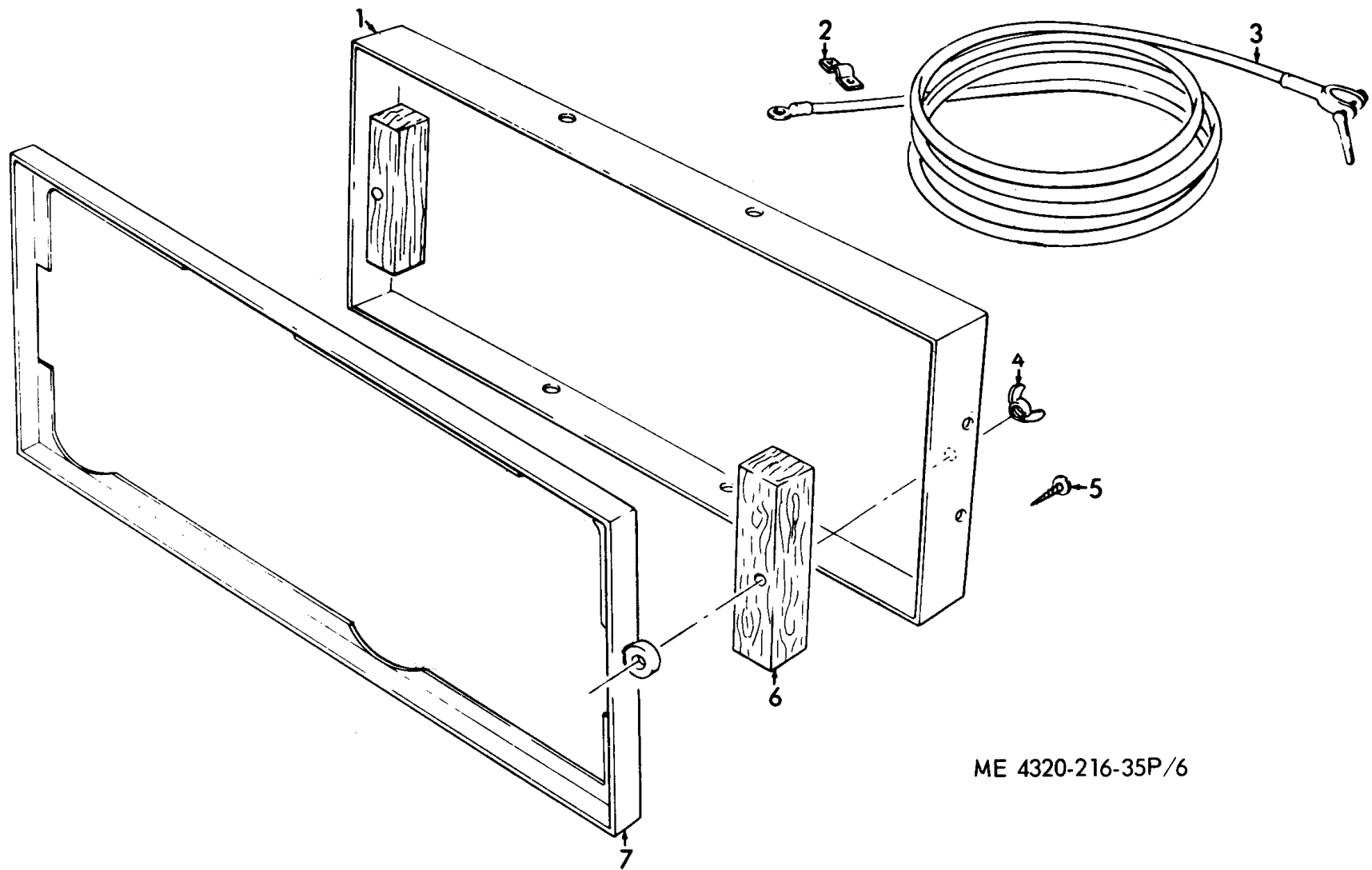

ME 4320-216-35P/6

Figure 6. Battery Box Cover, Frame and Cable.

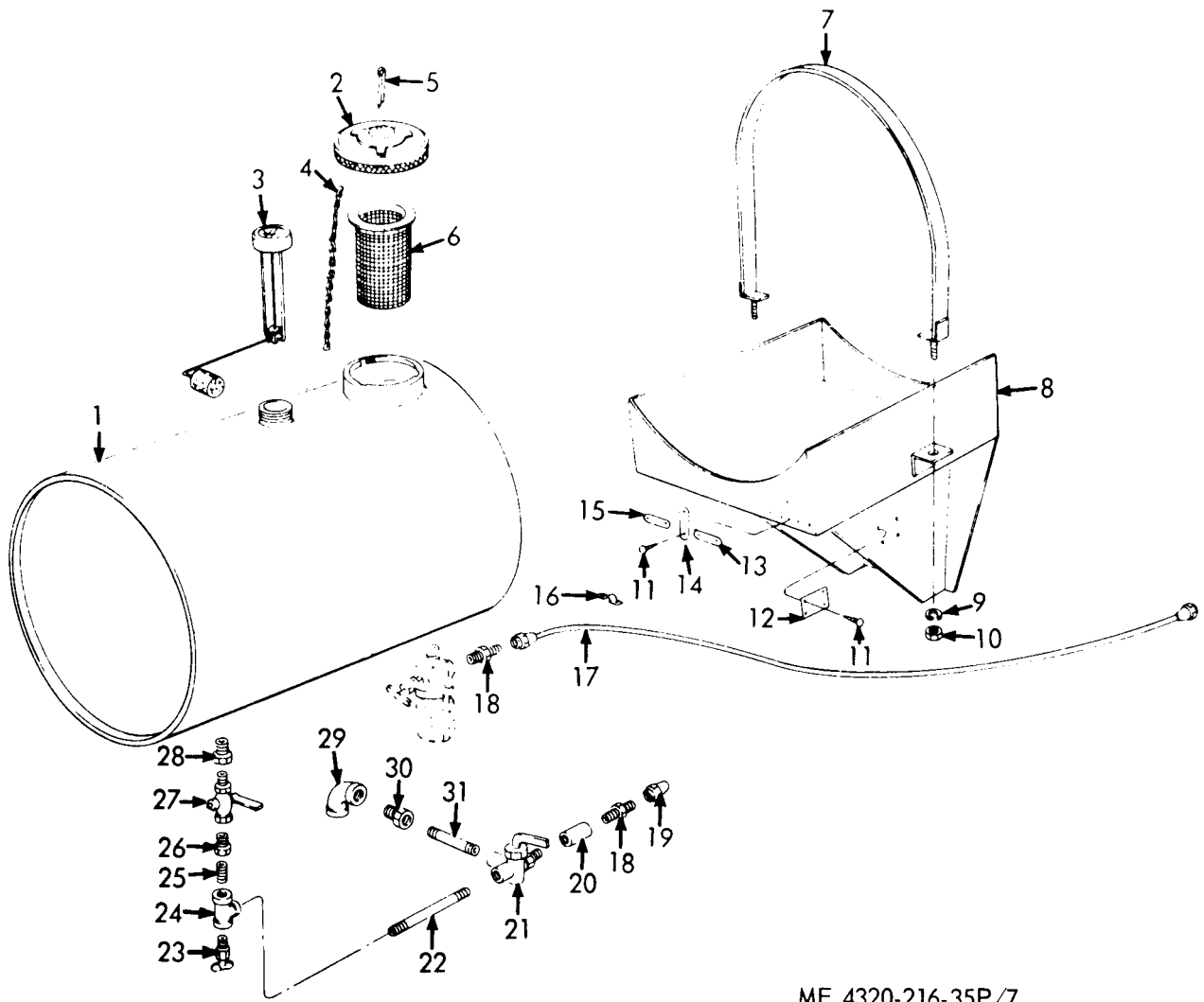

ME 4320-216-35P/7

Figure 7. Fuel Tank, and Fittings.

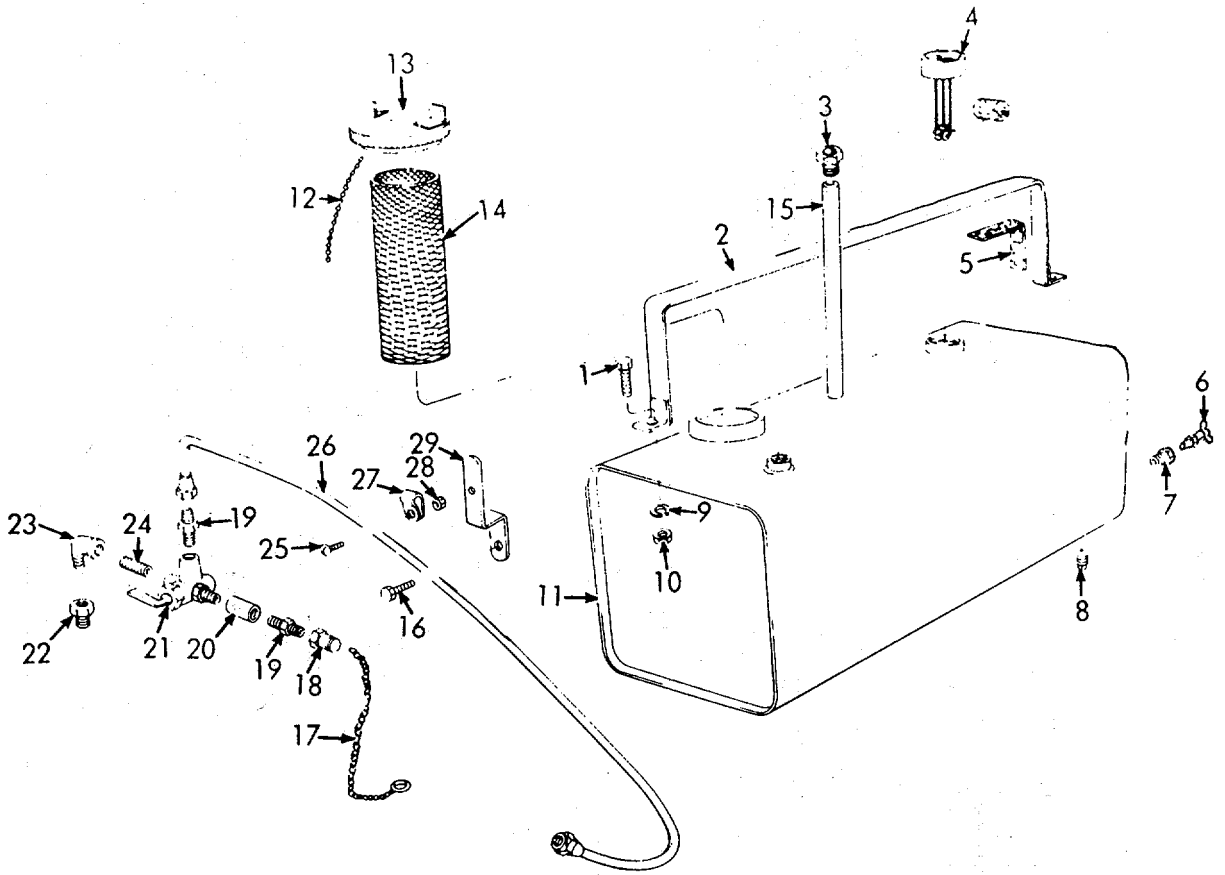

ME 4320-216-35P/8

Figure 8. Fuel Tank, Lines, and Fittings.

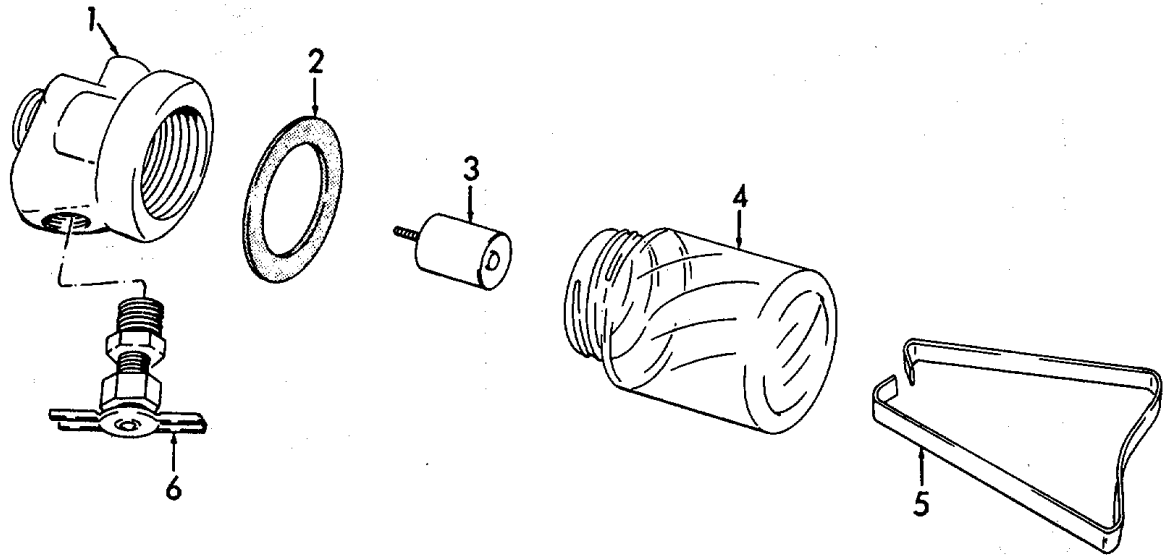

ME 4320-216-35P/9

Figure 9. Fuel Filter.

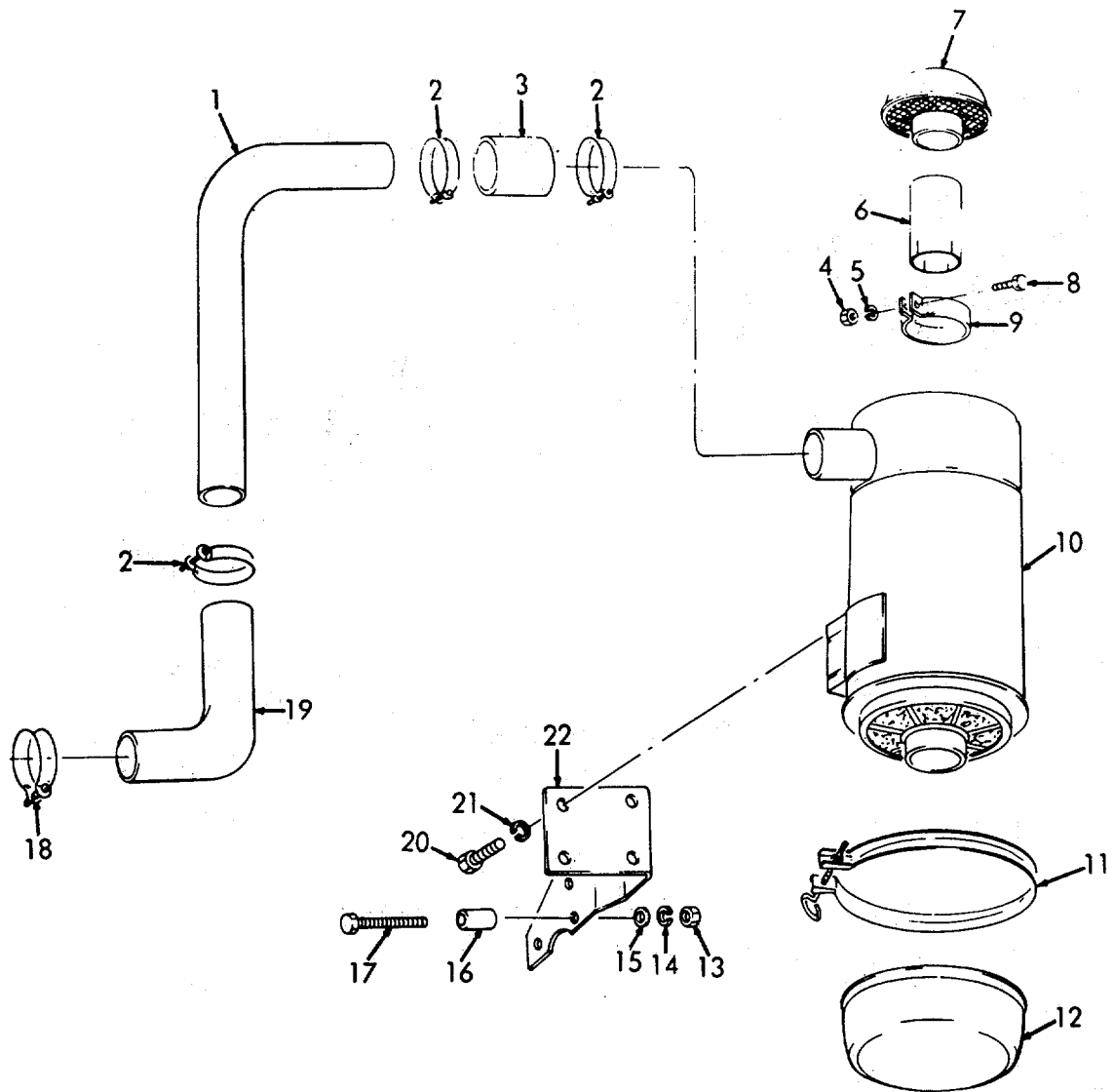

ME 4320-216-35P/10

Figure 10. Air Cleaner.

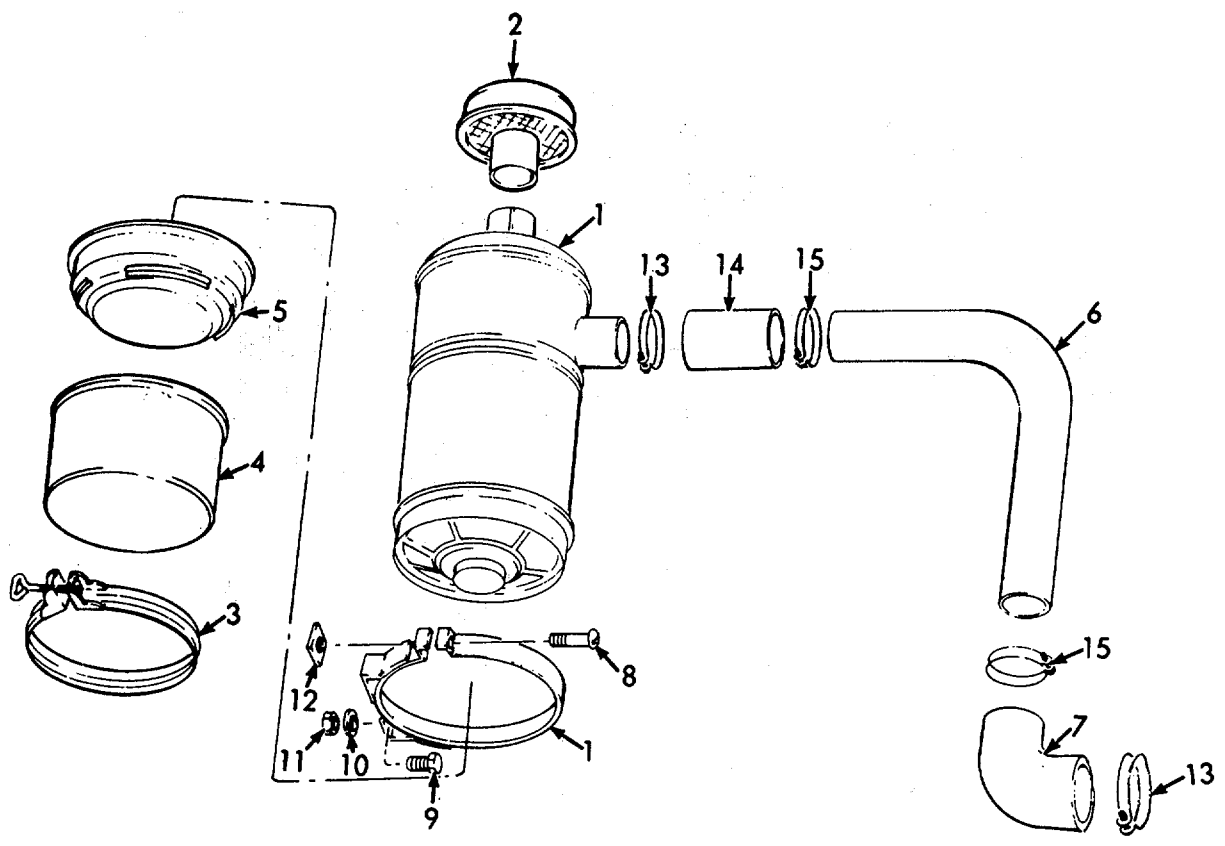

ME 4320-216-35P/11

Figure 11. Air Cleaner.

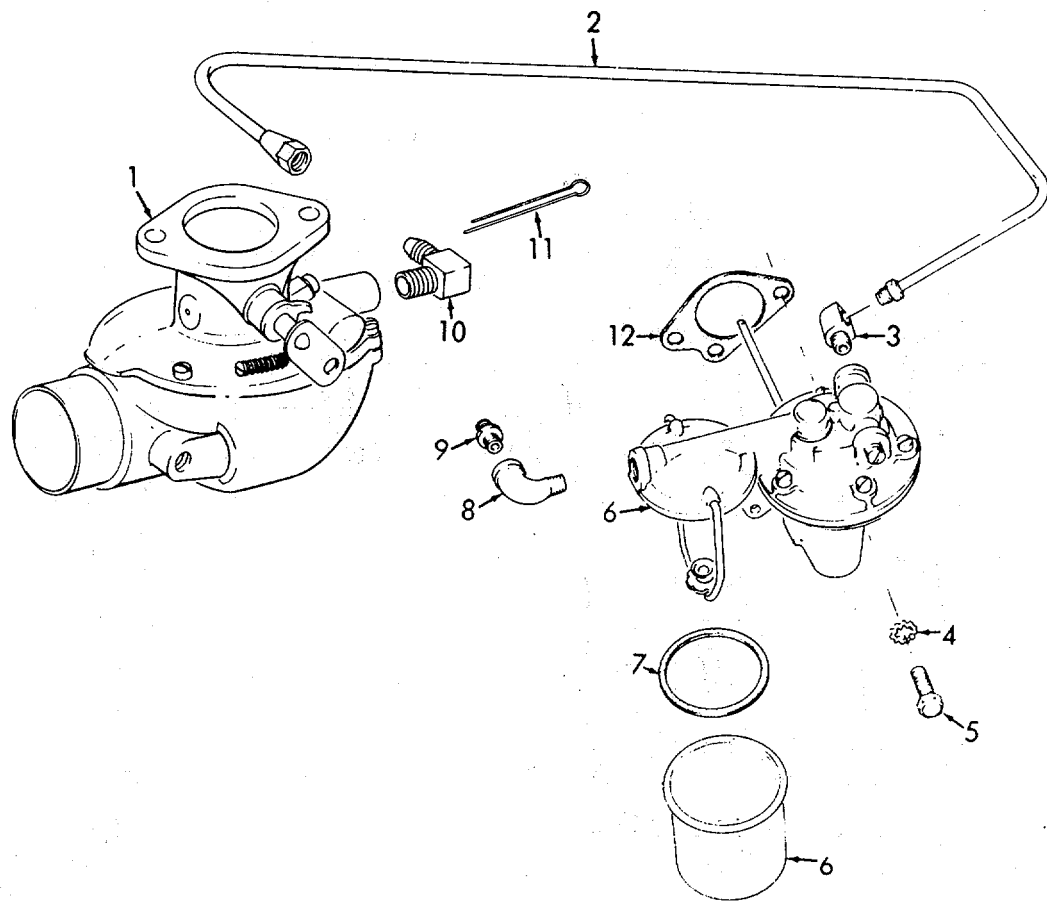

ME 4320-216-35P/12

Figure 12. Fuel Pump and Carburetor.

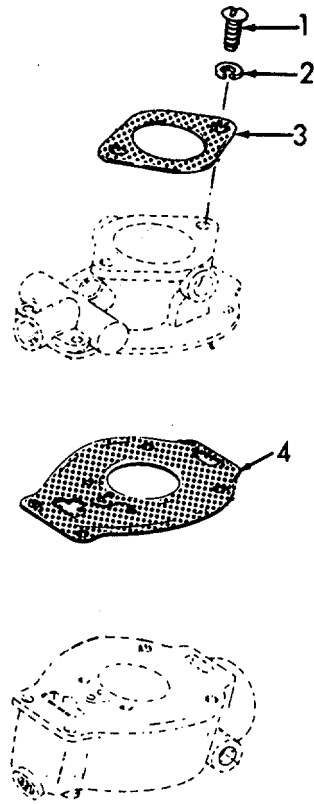

ME 4320-216-35P/13

Figure 13. Carburetor Gaskets.



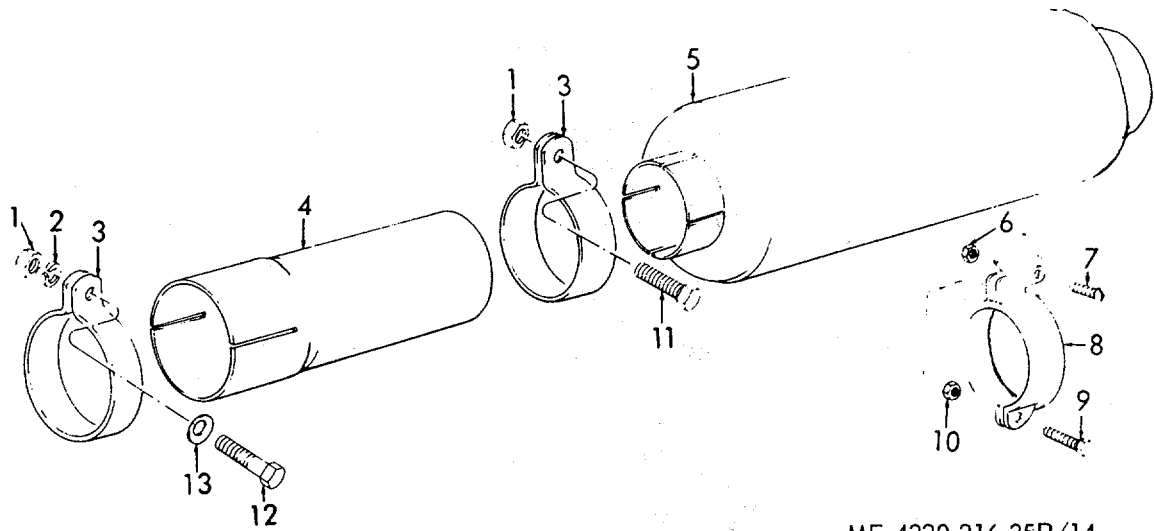

ME 4320-216-35P/14

Figure 14. Muffler.

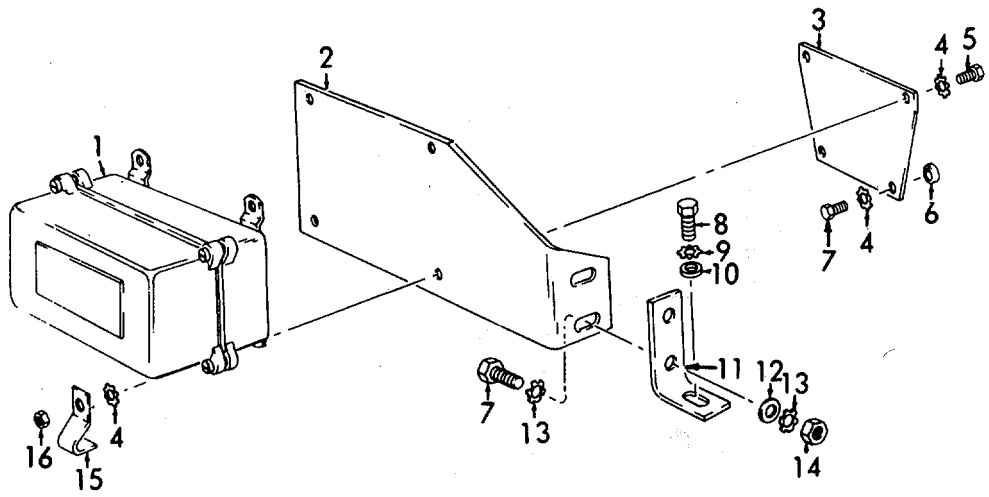

ME 4320-216-35P/15

Figure 15. Generator Regulator.

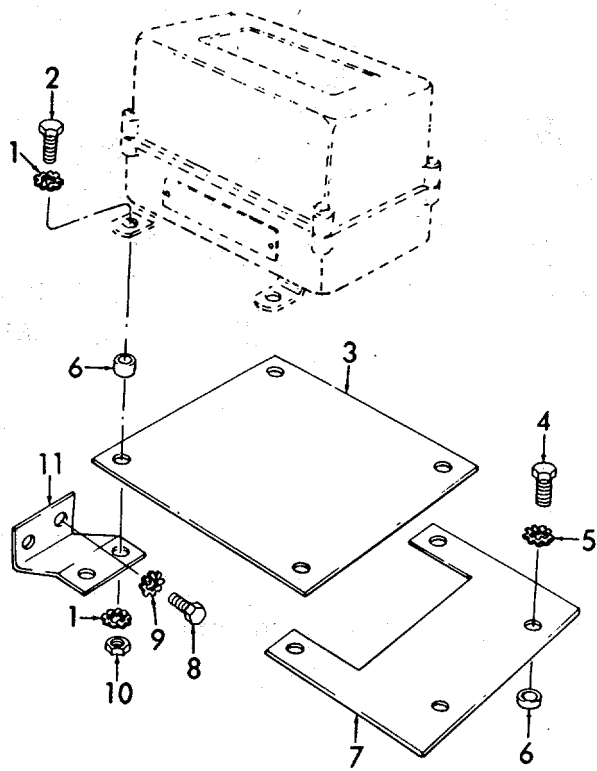

ME 4320-216-35P/16

Figure 16. Generator Regulator Attaching Parts.

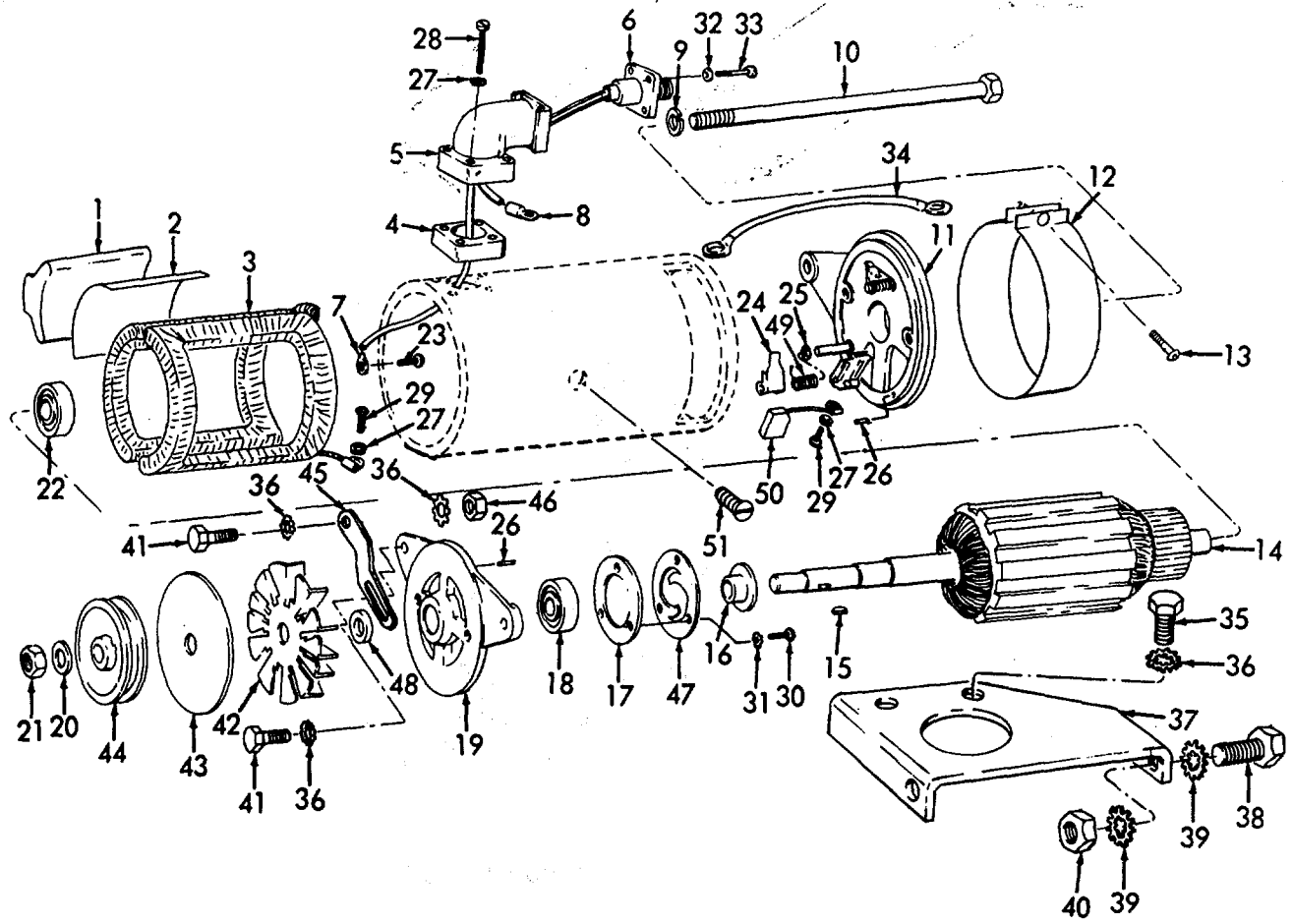

ME 4320-216-35P/17

Figure 17. Generator and Related Parts.

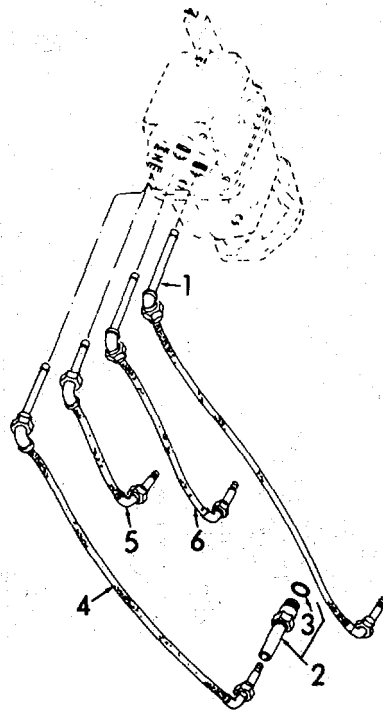

ME 4320-216-35P/18

Figure 18. Ignition Wires and Spark Plugs.

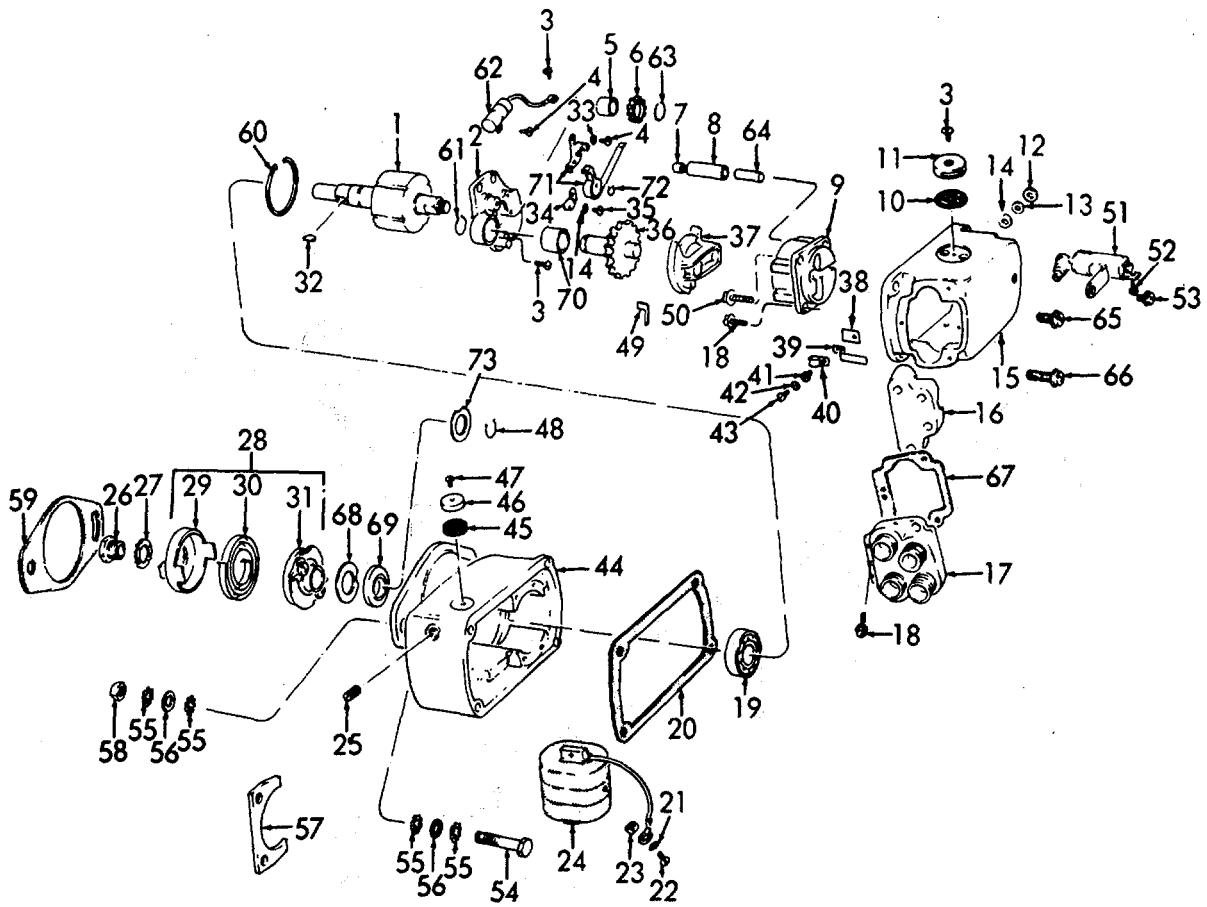

ME 4320-216-35P/19

Figure 19. Magneto.

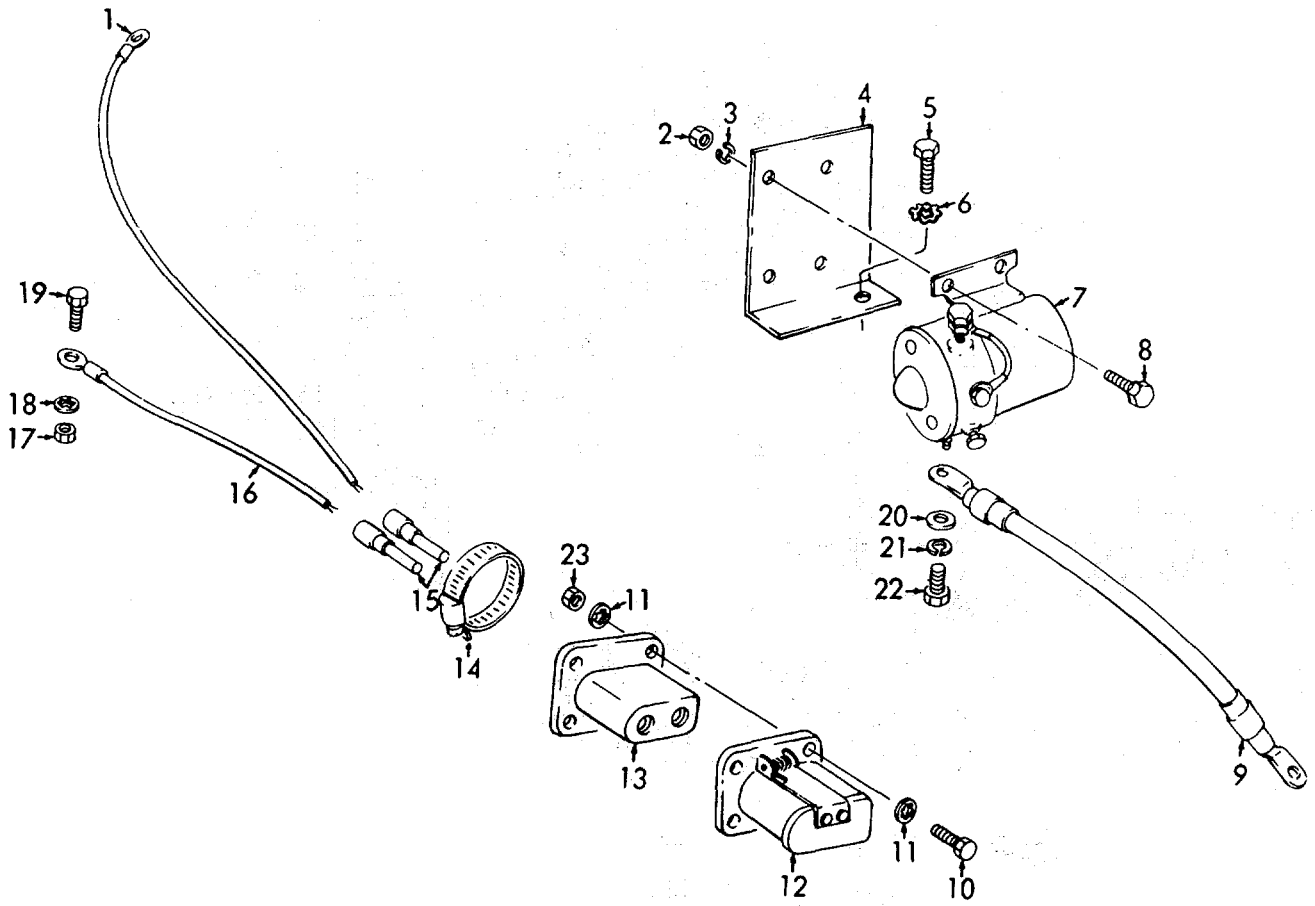

ME 4320-216-35P/20

Figure 20. Magnetic Switch, and Charging Receptacle.

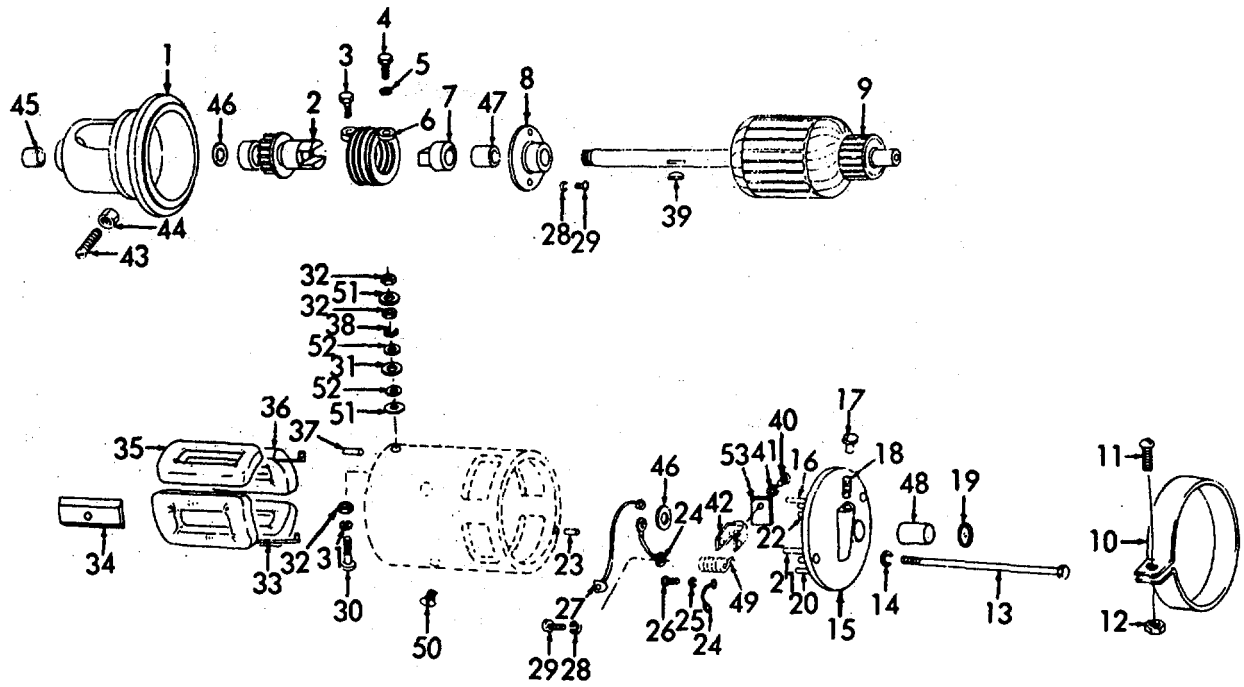

ME 4320-216-35P/21

Figure 21. Starter.



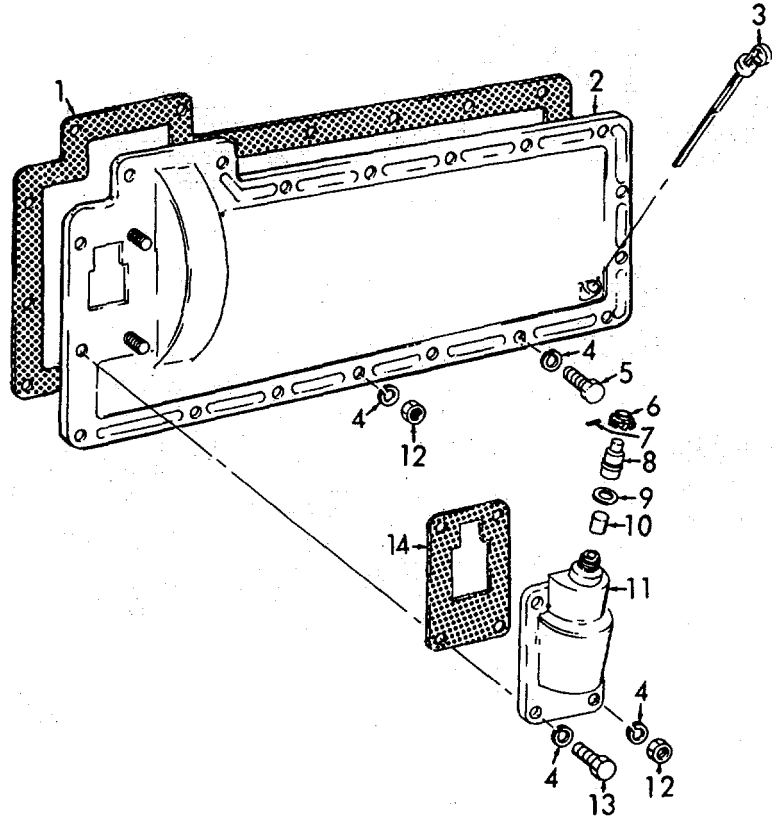

ME 4320-216-35P/22

Figure 22. Tachometer Drive Housing, and Gear.

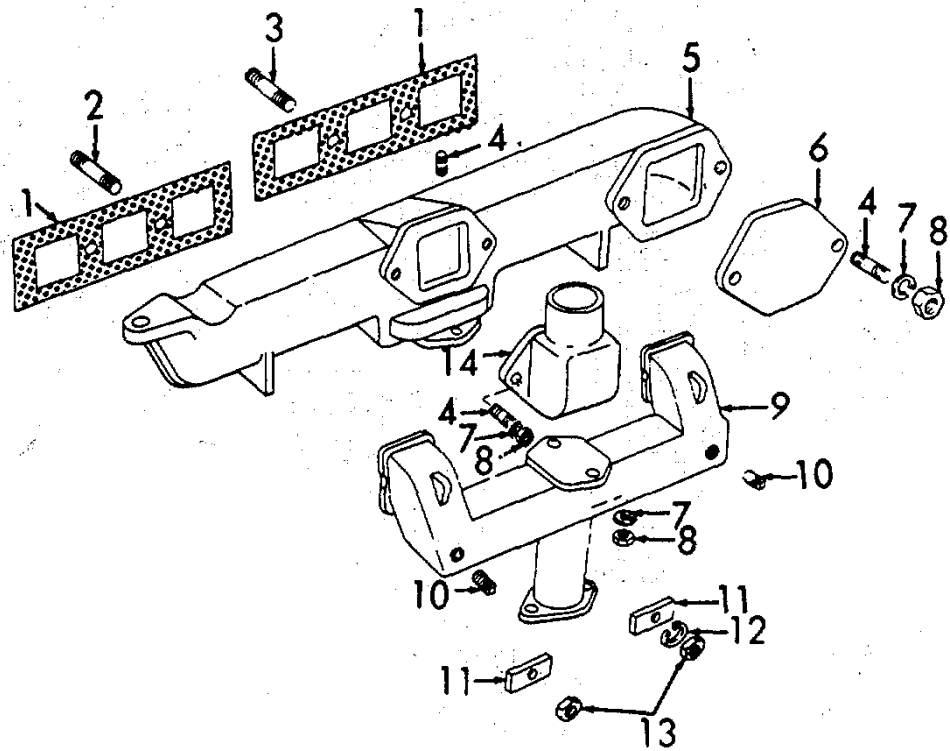

ME 4320-216-35P/24

Figure 24. Manifolds.

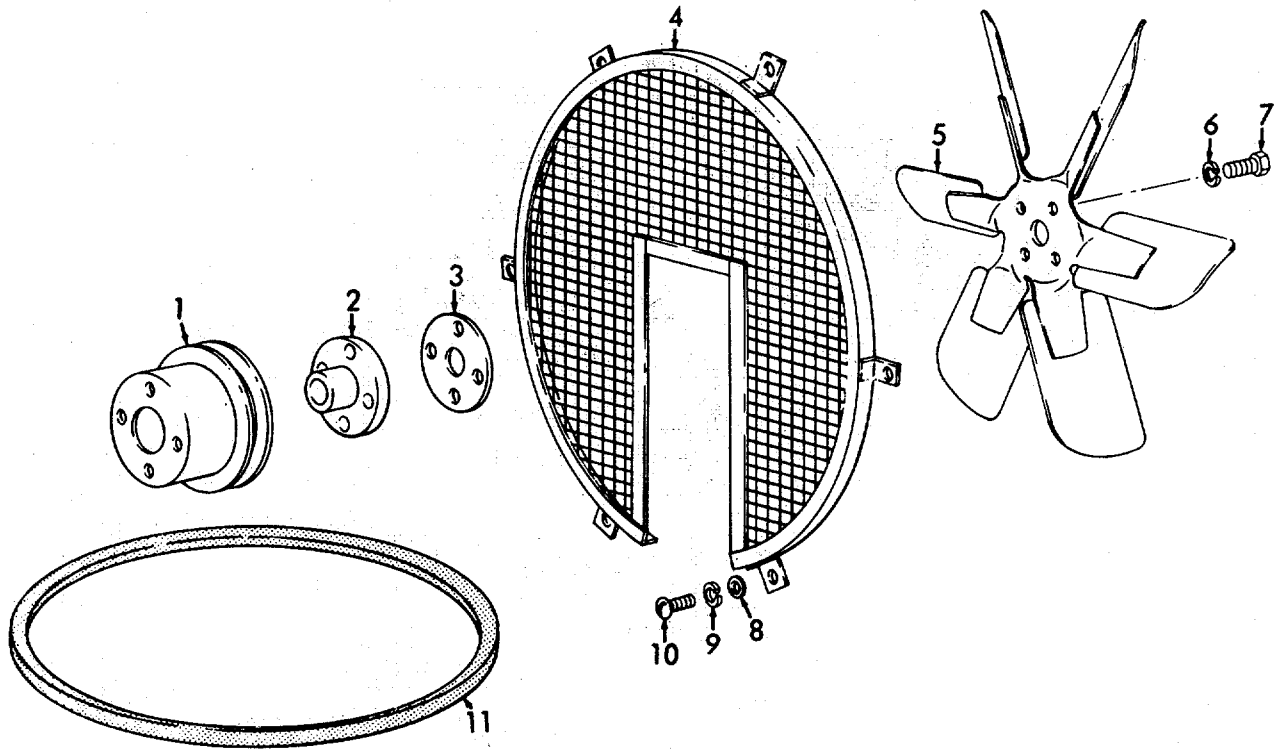

ME 4320-216-35P/25

Figure 25. Fan, Guard, and Pulley.

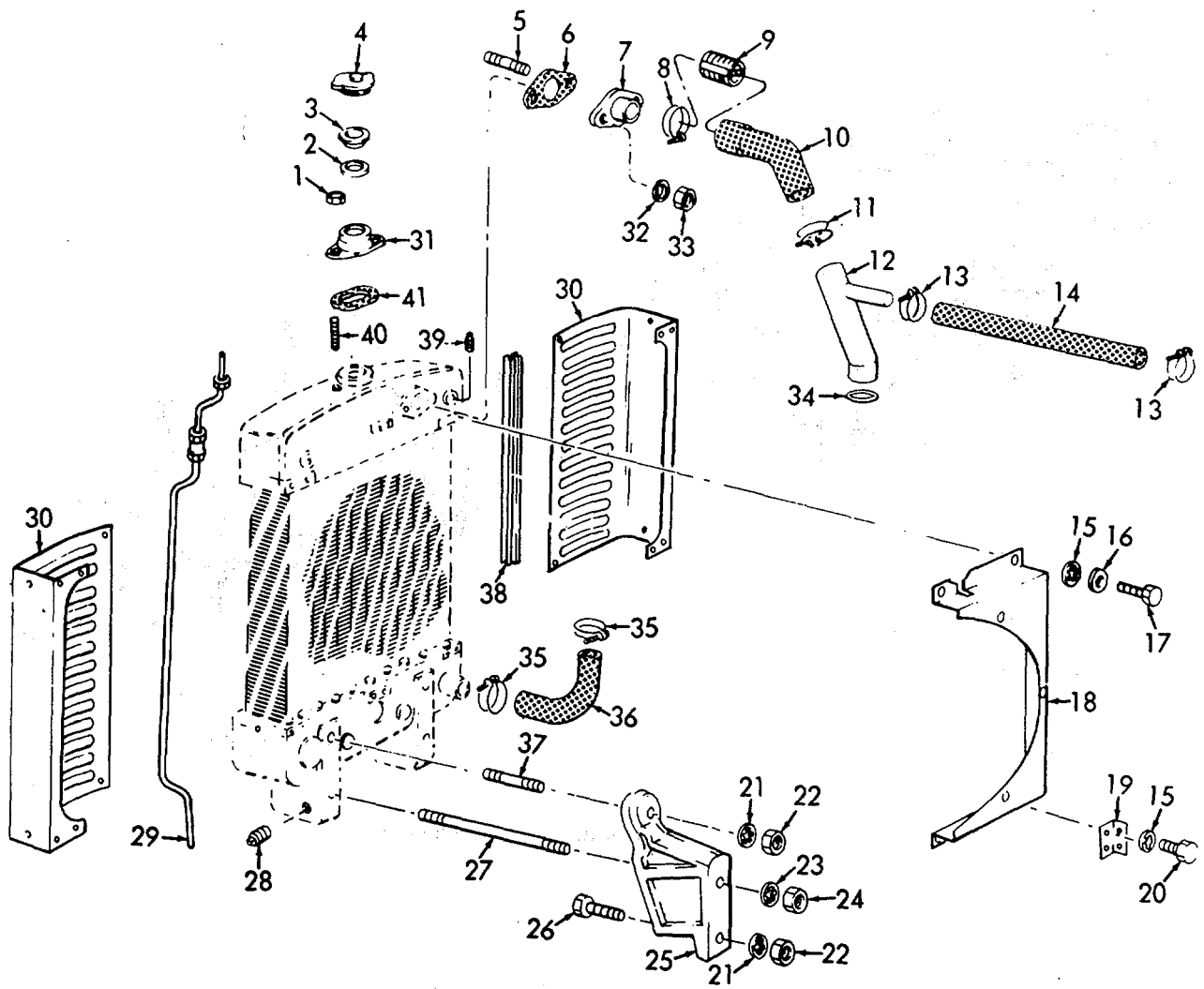

ME 4320-216-35P/26

Figure 26. Radiator, Shroud, Grille, Lines, and Fittings.

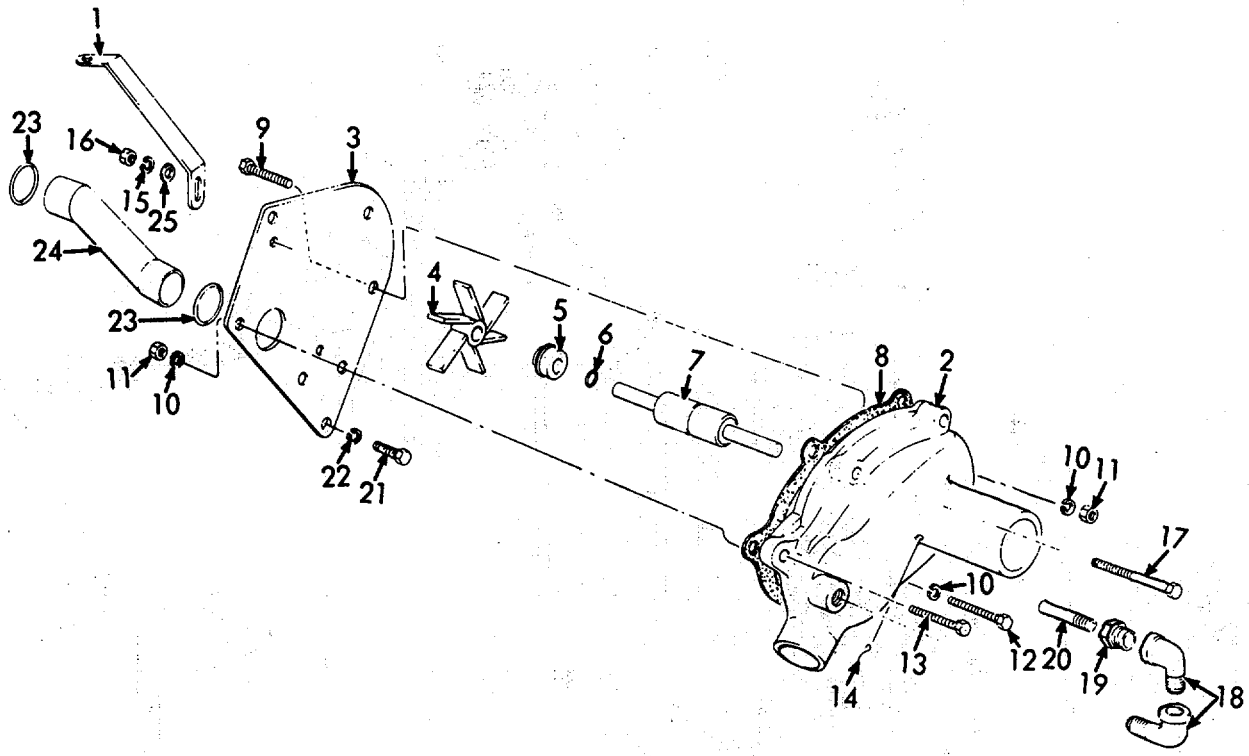

ME 4320-216-35P/28

Figure 28. Water Pump.

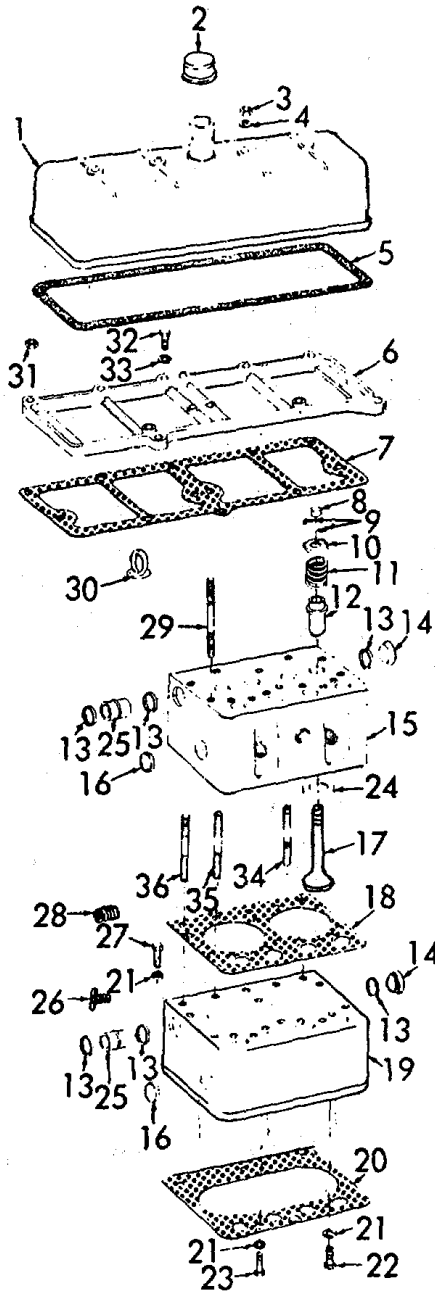

ME 4320-216-35P/29

Figure 29. Cylinder Block, Head, Cover, Exhaust Valve and Breather.

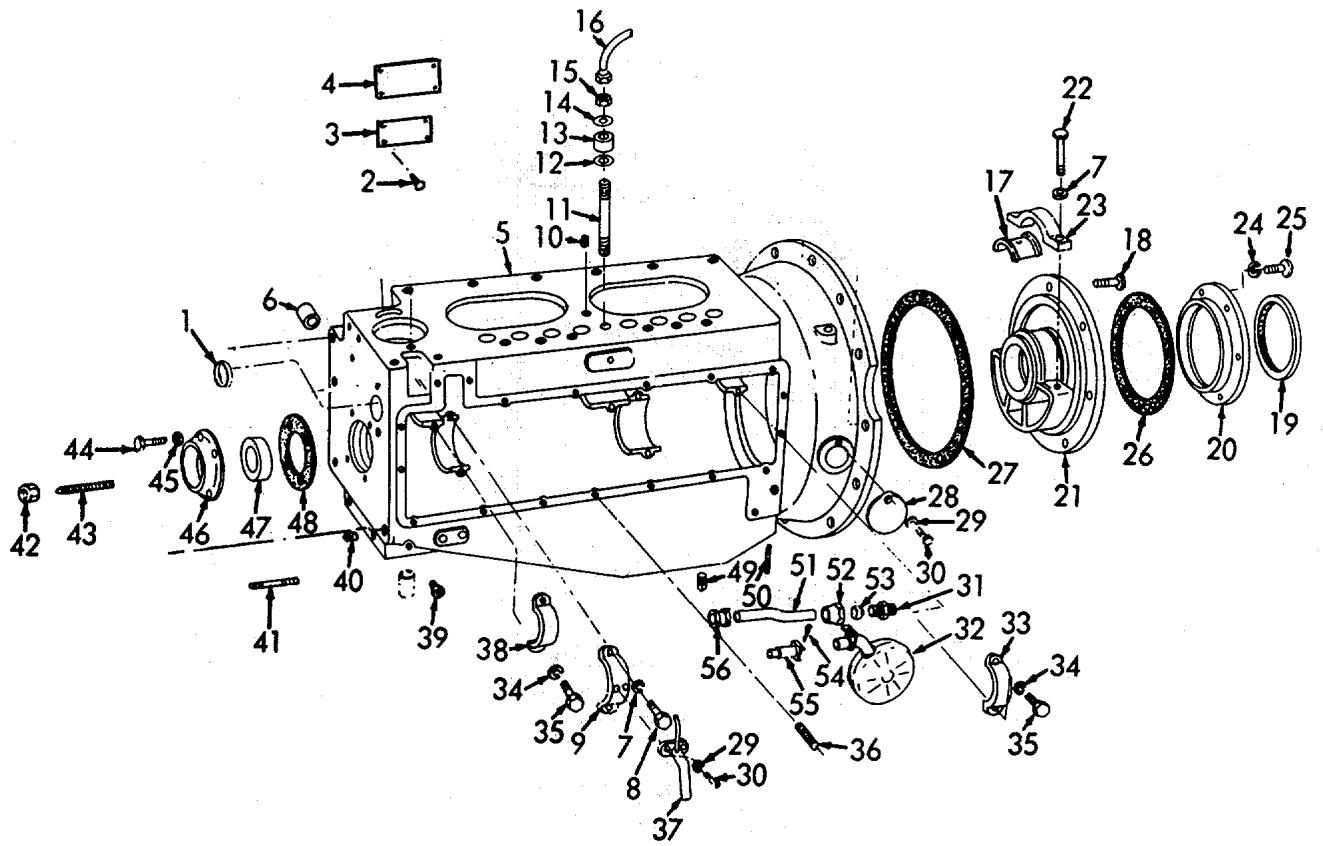

ME 4320-216-35P/30

Figure 30. Crankcase, Crankshaft Bearing Gage, and Oil Strainer.

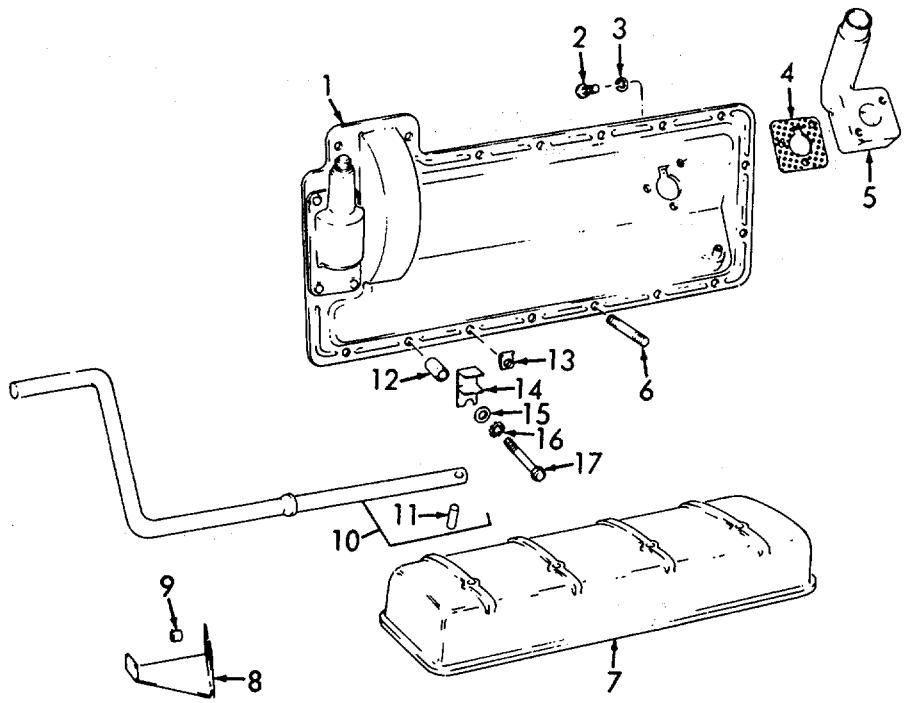

ME 4320-216-35P/31

Figure 31. Covers, Starting Crank, Oil Filter and Timing Indicator.



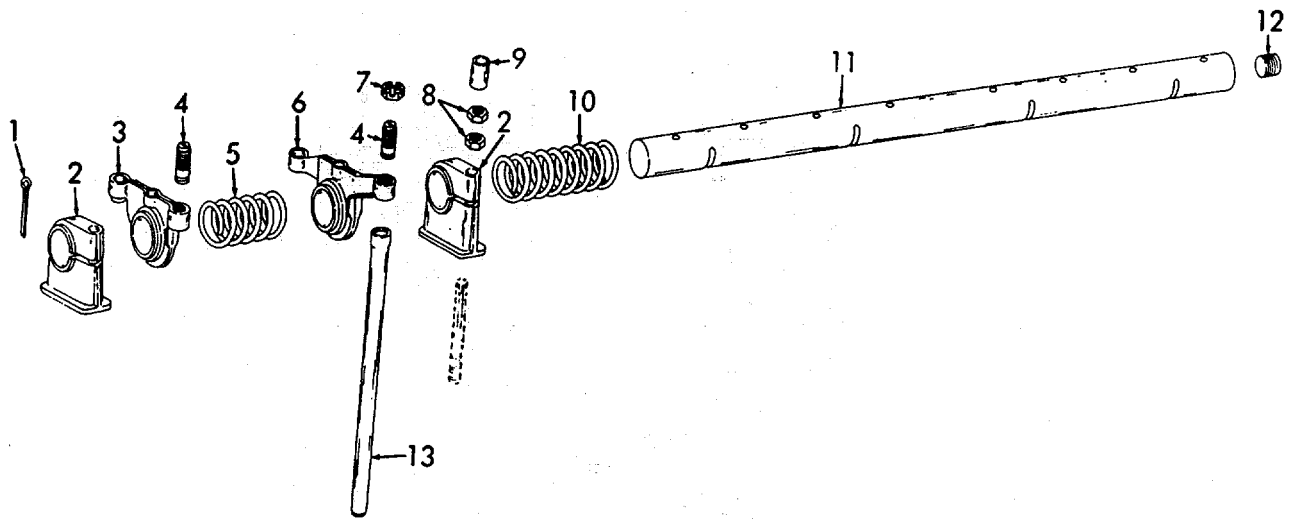

ME 4320-216-35P/32

Figure 32. .Rocker Arm.

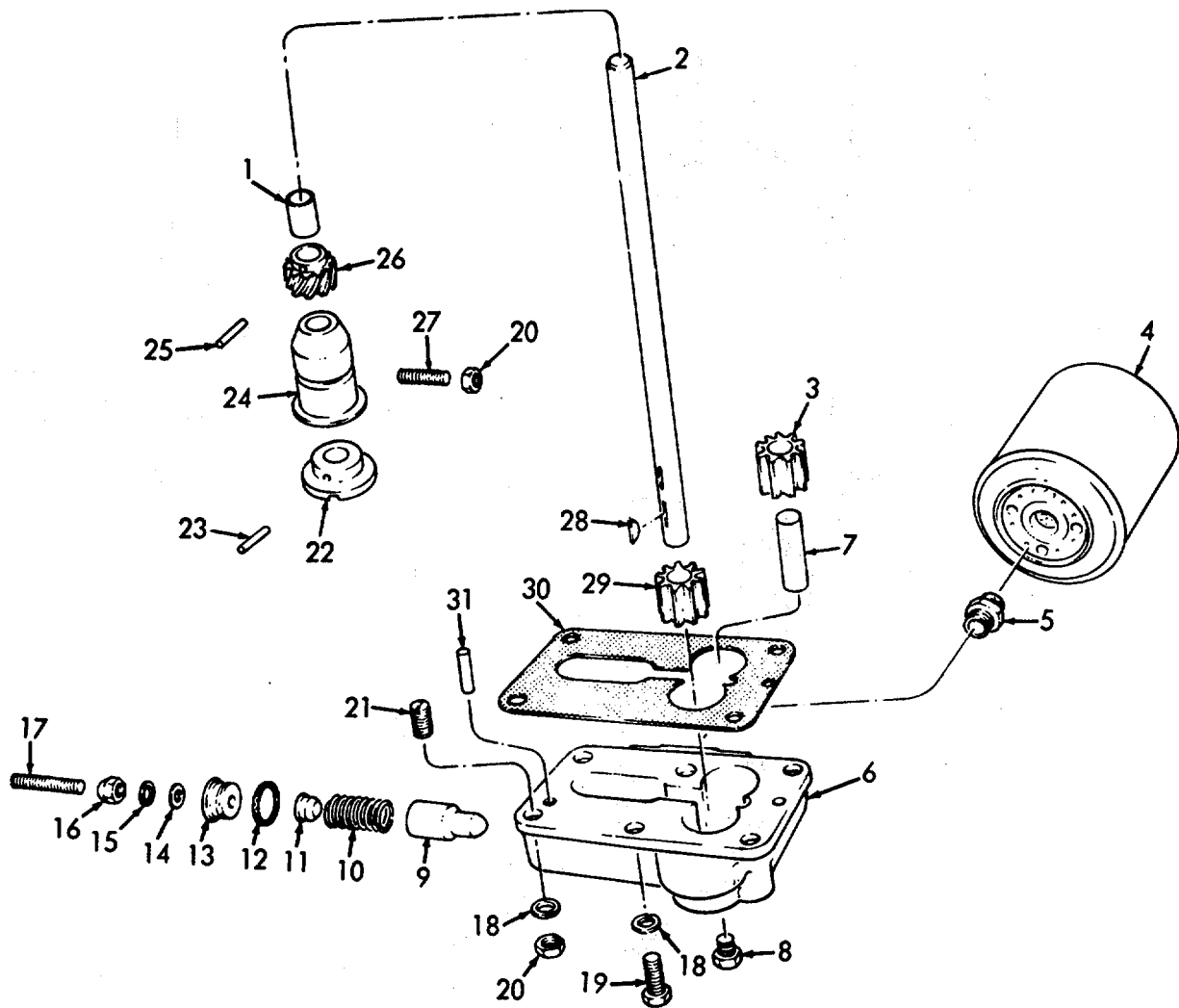

ME 4320-216-35P/36

Figure 36. Oil Pump and Filter.

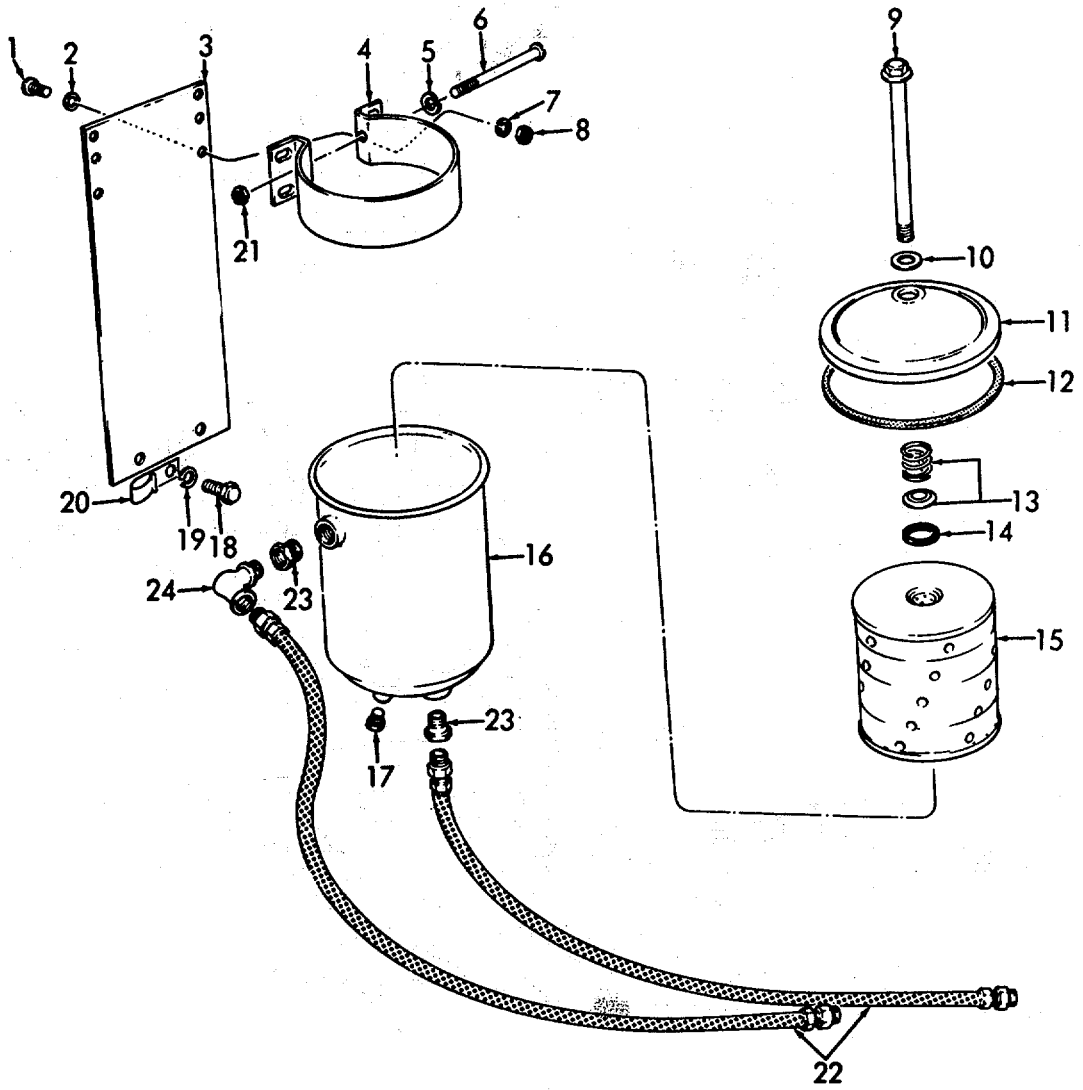

ME 4320-216-35P/37

Figure 37. Oil Filter.

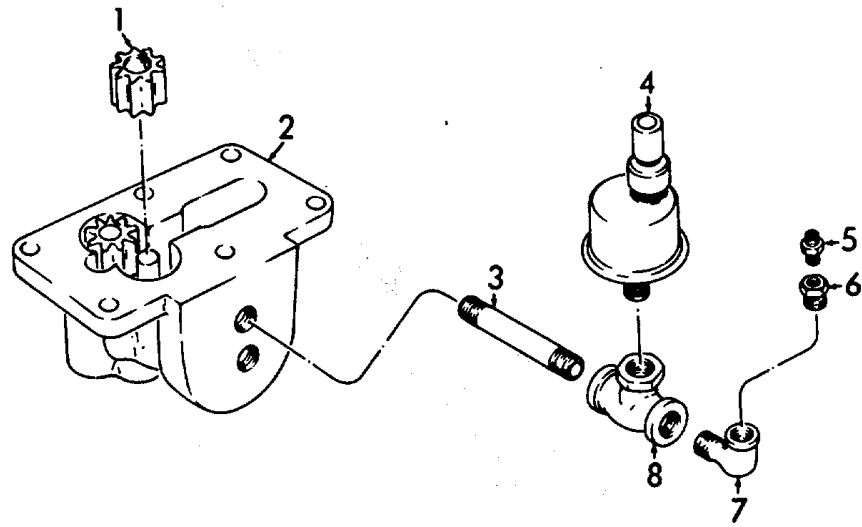

ME 4320-216-35P/38

Figure 38. Oil Pump and Pressure Switch.

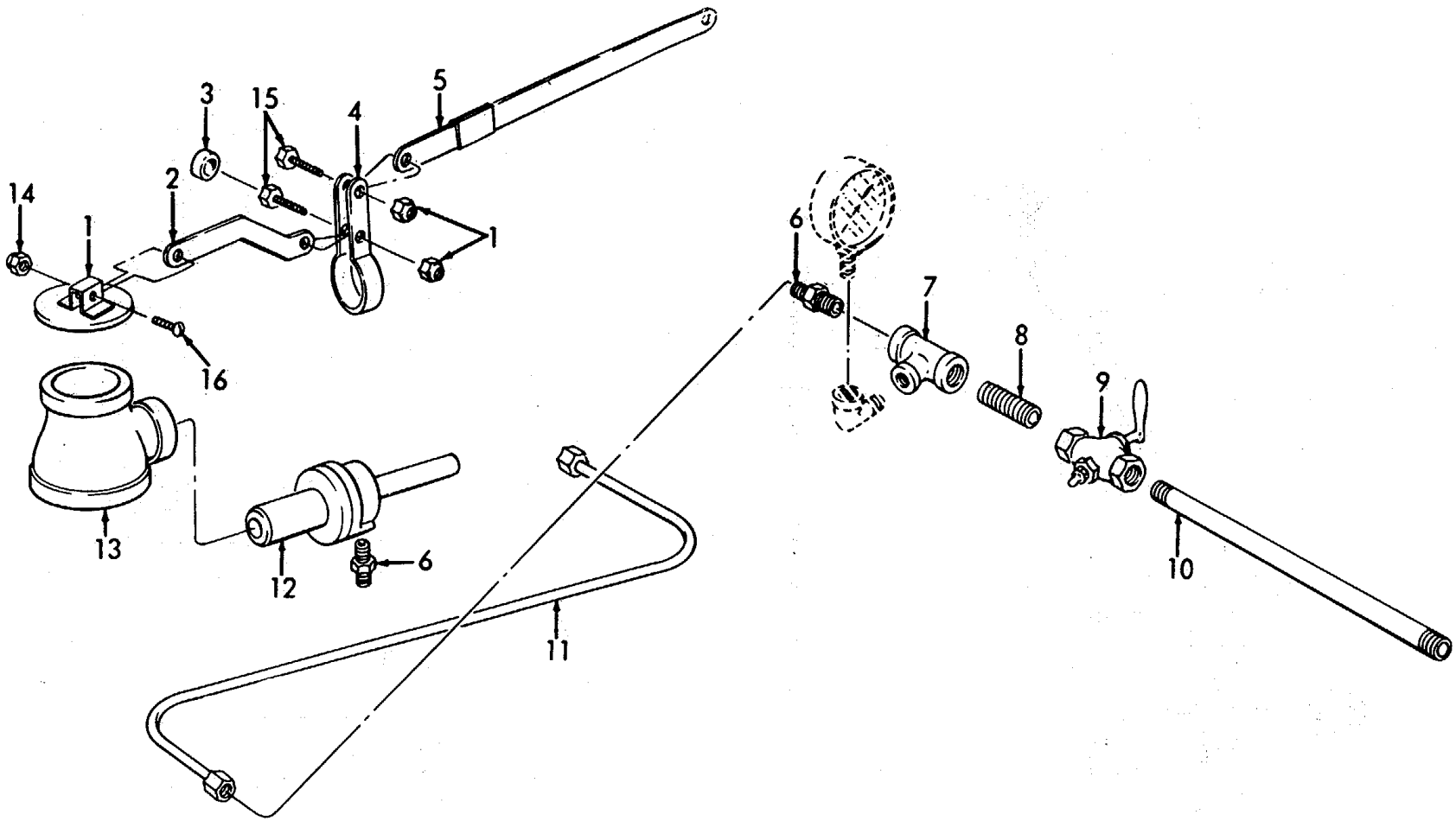

ME 4320-216-35P/39

Figure 39. Exhaust Primer.

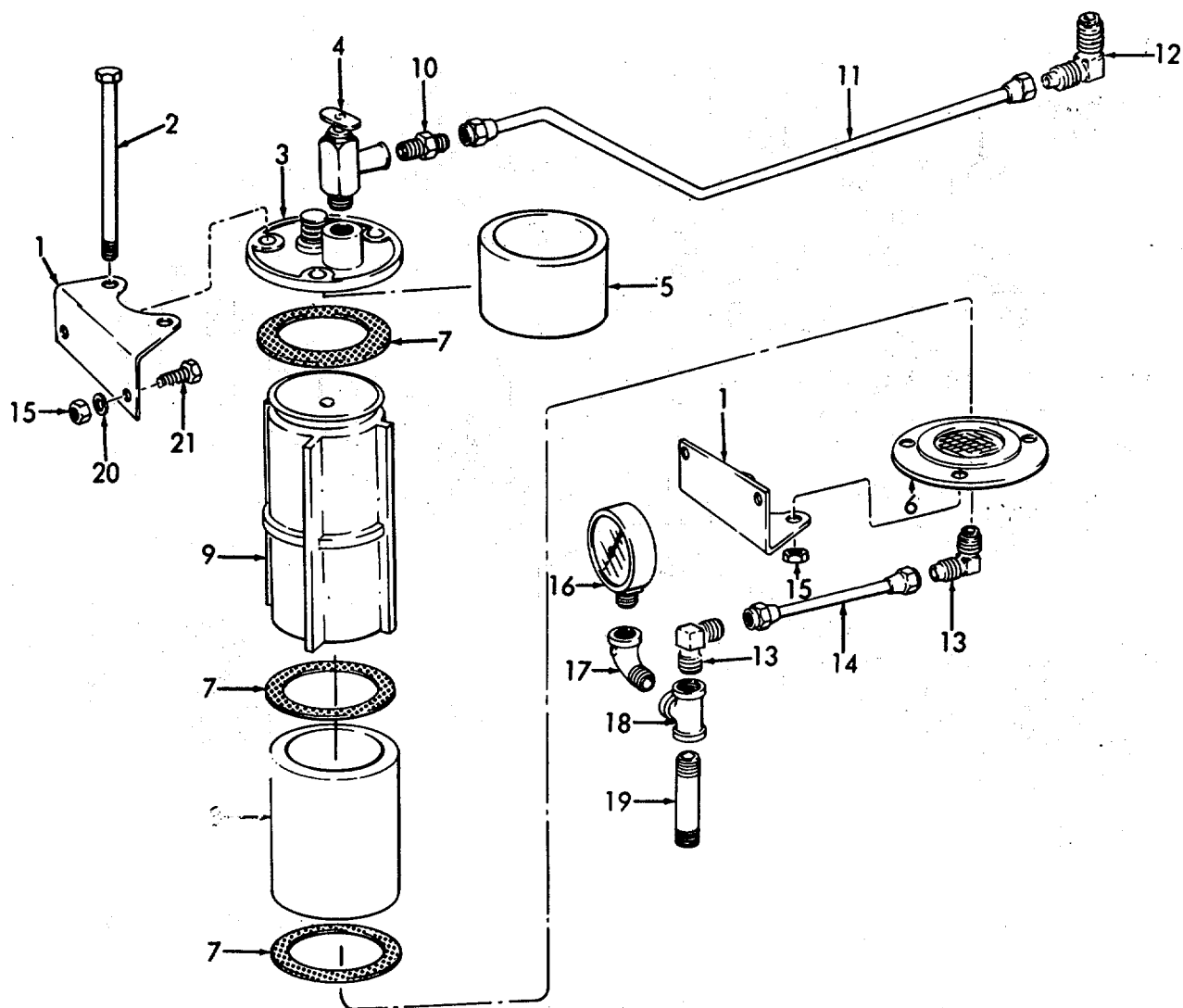

ME 4320-216-35P/40

Figure 40. Primer, Manifold.

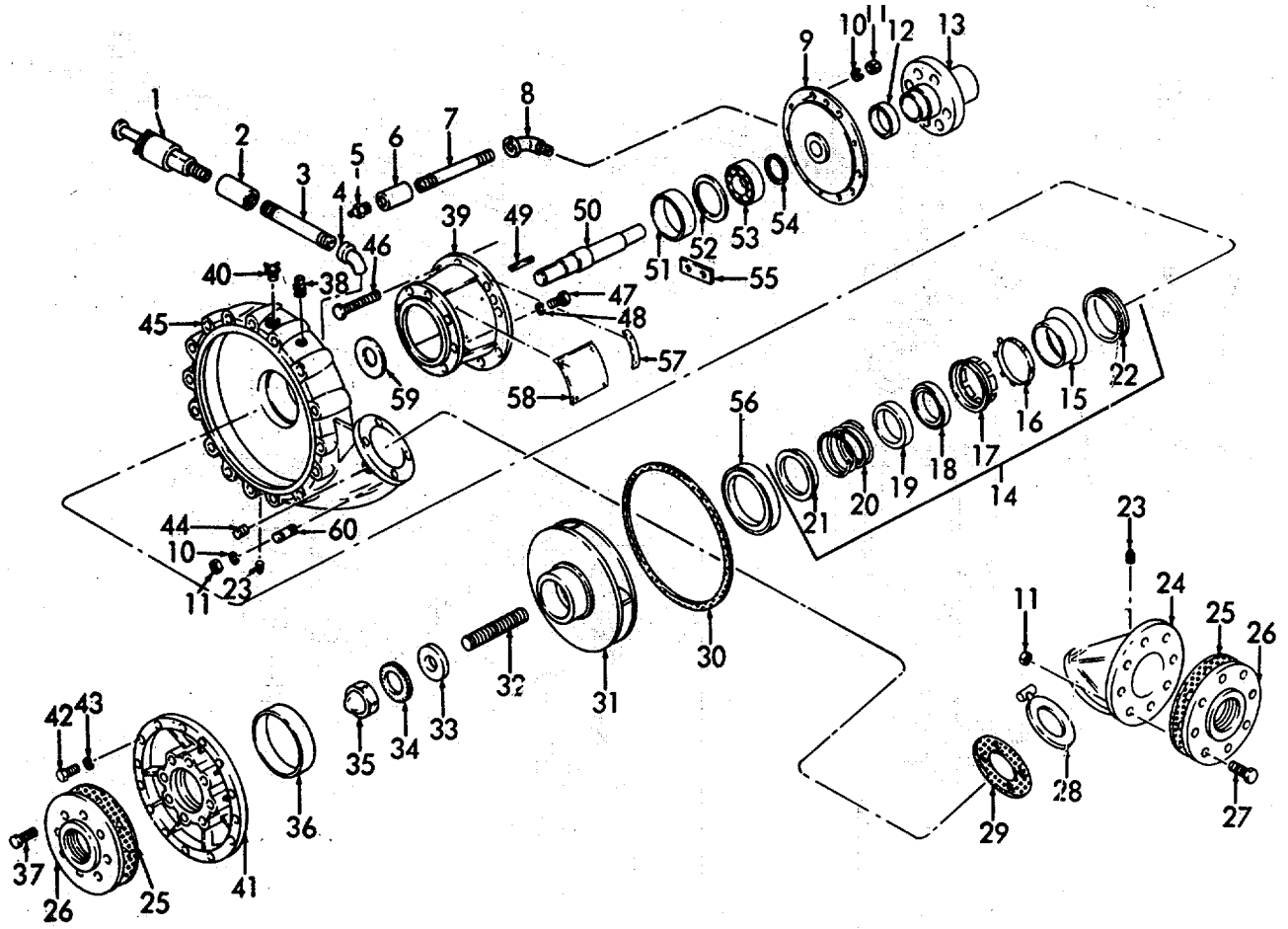

ME 4320-216-35P/41

Figure 41. Pump.

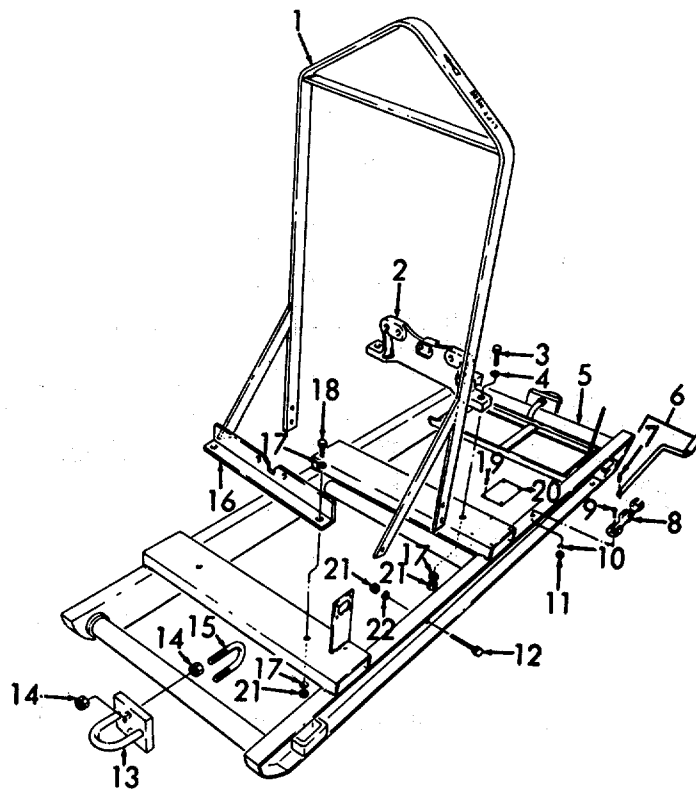

ME 4320-216-35P/42

Figure 42. Frame and Related Parts.



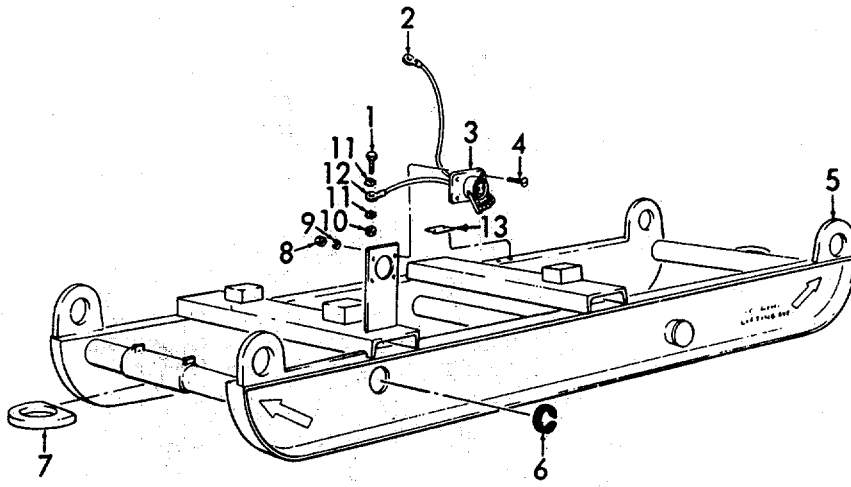

ME 4320-216-35P/43

Figure 43. Frame and Related Parts.

**SECTION V. INDEX-FEDERAL STOCK NUMBER AND REFERENCE NUMBER  
CROSS-REFERENCE TO FIGURE AND ITEM NUMBER**

| <b>STOCK NUMBER</b> | <b>FIGURE NO</b> | <b>ITEM NO</b> | <b>STOCK NUMBER</b> | <b>FIGURE NO</b> | <b>ITEM NO</b> |
|---------------------|------------------|----------------|---------------------|------------------|----------------|
| 2505-306-5688       | 29               | 2              | 4730-196-1487       | 38               | 3              |
| 2805-256-7162       | 36               | 10             | 4730-196-1538       | 41               | 7              |
| 2805-374-4655       | 36               | 11             | 4730-196-2054       | 4                | 16             |
| 2805-524-8897       | 36               | 9              | 4730-196-2067       | 7                | 31             |
| 2805-593-8701       | 31               | 4              | 4730-196-2082       | 7                | 22             |
| 2805-618-0607       | 29               | 2              | 4730-249-2028       | 4                | 15             |
| 2910-354-5031       | 9                | 4              | 4730-249-2029       | 38               | 8              |
| 2910-472-9641       | 12               | 12             | 4730-253-4412       | 40               | 17             |
| 2910-499-8583       | 9                | 6              | 4730-265-9706       | 40               | 18             |
| 2910-524-8905       | 7                | 27             | 4730-266-0531       | 38               | 5              |
| 2910-524-8906       | 7                | 21             | 4730-266-0538       | 40               | 10             |
| 2910-524-8906       | 8                | 21             | 4730-277-5553       | 38               | 7              |
| 2910-589-8550       | 12               | 6              | 4730-277-5554       | 37               | 24             |
| 2910-654-3581       | 12               | 1              | 4730-277-9644       | 7                | 25             |
| 2910-664-6818       | 3                | 50             | 4730-278-3357       | 30               | 49             |
| 2910-854-3662       | 7                | 3              | 4730-278-3389       | 41               | 23             |
| 2910-870-2089       | 8                | 4              | 4730-278-3445       | 37               | 17             |
| 2910-895-3241       | 12               | 1              | 4730-278-3571       | 8                | 24             |
| 2910-979-7430       | 12               | 2              | 4730-278-4323       | 8                | 19             |
| 2910-983-4372       | 7                | 2              | 4730-278-4323       | 12               | 9              |
| 2920-132-8283       | 3                | 53             | 4730-287-1614       | 8                | 20             |
| 2920-272-7937       | 3                | 30             | 4730-287-1649       | 8                | 23             |
| 2920-276-9277       | 20               | 7              | 4730-289-2830       | 7                | 26             |
| 2920-293-5212       | 18               | 2              | 4730-289-2830       | 30               | 39             |
| 2920-391-2989       | 17               |                | 4730-289-2830       | 38               | 6              |
| 2920-504-8819       | 19               |                | 4730-289-4124       | 40               | 13             |
| 2920-505-6185       | 18               | 3              | 4730-289-5935       | 26               | 13             |
| 2920-585-9860       | 21               |                | 4730-424-5862       | 12               | 10             |
| 2920-640-7518       | 15               | 1              | 4730-639-9676       | 40               | 12             |
| 2920-644-8743       | 3                | 31             | 4730-640-1091       | 12               | 3              |
| 2920-785-6138       | 17               | 34             | 4820-272-3345       | 8                | 6              |
| 2920-785-8013       | 18               | 5              | 4820-276-9040       | 29               | 26             |
| 2920-785-8014       | 18               | 6              | 4820-287-4267       | 7                | 23             |
| 2920-785-8015       | 18               | 1              | 5305-010-0739       | 4                | 5              |
| 2920-786-3844       | 18               | 4              | 5305-010-1750       | 1                | 15             |
| 2920-895-3235       | 18               | 5              | 5305-010-1976       | 6                | 5              |
| 2920-895-3236       | 18               | 6              | 5305-010-2597       | 36               | 21             |
| 2920-895-3237       | 18               | 4              | 5305-010-2735       | 36               | 27             |
| 2920-895-3238       | 18               | 1              | 5305-011-0500       | 5                | 1              |
| 2930-354-0590       | 26               | 4              | 5305-011-0500       | 8                | 25             |
| 2930-589-8572       | 26               | 10             | 5305-011-0502       | 42               | 9              |
| 2930-677-4372       | 26               | 36             | 5305-011-3955       | 30               | 30             |
| 2930-710-5581       | 26               | 10             | 5305-011-3958       | 39               | 16             |
| 2930-785-8012       | 28               | 2              | 5305-011-3963       | 3                | 25             |
| 2930-895-3231       | 26               | 36             | 5305-011-3963       | 11               | 8              |
| 2940-080-1790       | 37               | 15             | 5305-011-3964       | 14               | 7              |
| 2940-524-8904       | 10               | 19             | 5305-011-3989       | 3                | 15             |
| 2940-709-0475       | 11               | 7              | 5305-012-0628       | 5                | 1              |
| 2940-845-9251       | 11               | 14             | 5305-012-0628       | 25               | 10             |
| 2940-973-9690       | 36               | 4              | 5305-012-1832       | 3                | 26             |
| 2990-524-8955       | 14               | 5              | 5305-012-1832       | 3                | 26             |
| 2990-701-2083       | 14               | 5              | 5305-012-1832       | 3                | 26             |
| 2990-808-8522       | 4                | 1              | 5305-013-2688       | 19               | 47             |
| 3030-288-3559       | 25               | 11             | 5305-013-2776       | 17               | 28             |
| 4320-524-8745       | 41               | 28             | 5305-014-5368       | 1                | 19             |
| 4320-898-6648       | 4                | 13             | 5305-014-5368       | 3                | 13             |
| 4710-871-4945       | 26               | 29             | 5305-014-5368       | 7                | 11             |
| 4720-709-5987       | 10               | 3              | 5305-014-5368       | 7                | 11             |
| 4730-010-5422       | 12               | 8              | 5305-014-5368       | 30               | 2              |
| 4730-017-3124       | 3                | 19             | 5305-014-5368       | 30               | 2              |
| 4730-142-2582       | 7                | 30             | 5305-016-4676       | 2                | 10             |
| 4730-142-2582       | 8                | 22             | 5305-017-8935       | 22               | 5              |
| 4730-187-7594       | 41               | 6              | 5305-017-9791       | 40               | 21             |
| 4730-188-1875       | 39               | 10             | 5305-017-9797       | 20               | 10             |
| 4730-193-0869       | 7                | 28             | 5305-017-9797       | 43               | 4              |
| 4730-193-0869       | 8                | 7              | 5305-017-9835       | 22               | 5              |
| 4730-193-0871       | 8                | 3              | 5305-017-9835       | 26               | 17             |
| 4730-193-0871       | 37               | 23             | 5305-017-9839       | 10               | 8              |
| 4730-193-0879       | 4                | 12             | 5305-017-9839       | 22               | 13             |
| 4730-193-7078       | 7                | 29             | 5305-017-9841       | 8                | 1              |

**SECTION V. INDEX-FEDERAL STOCK NUMBER AND REFERENCE NUMBER  
CROSS-REFERENCE TO FIGURE AND ITEM NUMBER**

| <b>STOCK NUMBER</b> | <b>FIGURE NO</b> | <b>ITEM NO</b> | <b>STOCK NUMBER</b> | <b>FIGURE NO</b> | <b>ITEM NO</b> |
|---------------------|------------------|----------------|---------------------|------------------|----------------|
| 5305-017-9841       | 14               | 11             | 5310-010-2634       | 10               | 13             |
| 5305-017-9843       | 14               | 12             | 5310-010-2634       | 11               | 11             |
| 5305-017-9848       | 31               | 17             | 5310-010-2634       | 15               | 16             |
| 5305-018-0118       | 20               | 22             | 5310-010-2634       | 16               | 10             |
| 5305-018-0123       | 17               | 35             | 5310-010-2634       | 28               | 16             |
| 5305-018-0147       | 17               | 38             | 5310-010-2634       | 30               | 42             |
| 5305-018-0173       | 15               | 8              | 5310-010-2634       | 37               | 8              |
| 5305-018-0173       | 20               | 5              | 5310-010-2635       | 10               | 4              |
| 5305-018-0173       | 20               | 5              | 5310-010-2635       | 14               | 1              |
| 5305-018-1356       | 10               | 20             | 5310-010-2635       | 19               | 58             |
| 5305-018-1632       | 21               | 3              | 5310-010-2635       | 22               | 12             |
| 5305-021-3616       | 4                | 10             | 5310-010-2635       | 22               | 12             |
| 5305-021-4796       | 8                | 16             | 5310-010-2635       | 22               | 12             |
| 5305-021-5466       | 19               | 54             | 5310-010-2636       | 26               | 33             |
| 5305-042-8696       | 26               | 26             | 5310-010-2637       | 3                | 17             |
| 5305-043-6747       | 21               | 29             | 5310-010-2639       | 26               | 22             |
| 5305-043-6750       | 22               | 40             | 5310-b10-2639       | 41               | 11             |
| 5305-206-0005       | 37               | 6              | 5310-010-2639       | 42               | 21             |
| 5305-206-0012       | 37               | 18             | 5310-010-3026       | 14               | 10             |
| 5305-207-0912       | 20               | 8              | 5310-010-3092       | 1                | 21             |
| 5305-272-5306       | 17               | 33             | 5310-010-3129       | 6                | 4              |
| 5305-282-9833       | 19               | 4              | 5310-010-3319       | 5                | 18             |
| 5305-286-1931       | 17               | 29             | 5310-010-3319       | 30               | 29             |
| 5305-297-8055       | 2                | 4              | 5310-010-3319       | 37               | 5              |
| 5305-386-3323       | 21               | 43             | 5310-010-3319       | 40               | 20             |
| 5305-489-9242       | 36               | 17             | 5310-010-3320       | 3                | 57             |
| 5305-550-1310       | 28               | 21             | 5310-010-3320       | 11               | 10             |
| 5305-550-1310       | 36               | 19             | 5310-010-3320       | 15               | 4              |
| 5305-550-1311       | 17               | 41             | 5310-010-3320       | 16               | 1              |
| 5305-558-3012       | 3                | 21             | 5310-010-3320       | 25               | 6              |
| 5305-576-2328       | 19               | 53             | 5310-010-3320       | 26               | 32             |
| 5305-577-5462       | 5                | 12             | 5310-010-3320       | 31               | 3              |
| 5305-577-5462       | 20               | 19             | 5310-010-3320       | 37               | 7              |
| 5305-577-5462       | 26               | 20             | 5310-010-3323       | 37               | 19             |
| 5305-577-5462       | 43               | 1              | 5310-010-3325       | 1                | 22             |
| 5305-587-4253       | 41               | 37             | 5310-010-3325       | 41               | 10             |
| 5305-587-4253       | 42               | 12             | 5310-010-3325       | 42               | 22             |
| 5305-591-3288       | 19               | 25             | 5310-010-3341       | 19               | 56             |
| 5305-591-3435       | 19               | 52             | 5310-010-5604       | 11               | 12             |
| 5305-637-4037       | 15               | 7              | 5310-010-5604       | 37               | 21             |
| 5305-637-4037       | 16               | 4              | 5310-010-5606       | 5                | 4              |
| 5305-639-8116       | 39               | 15             | 5310-010-6495       | 2                | 12             |
| 5305-639-8118       | 41               | 42             | 5310-010-6496       | 1                | 22             |
| 5305-655-9664       | 14               | 9              | 5310-010-9084       | 5                | 17             |
| 5305-685-1344       | 1                | 12             | 5310-010-9084       | 14               | 6              |
| 5305-724-6761       | 41               | 27             | 5310-010-9084       | 40               | 15             |
| 5305-807-0500       | 1                | 19             | 5310-010-9084       | 43               | 8              |
| 5305-807-0500       | 42               | 19             | 5310-011-0633       | 8                | 28             |
| 5306-010-0120       | 37               | 1              | 5310-011-4501       | 4                | 8              |
| 5306-010-0125       | 28               | 9              | 5310-011-5553       | 26               | 23             |
| 5306-010-6324       | 31               | 2              | 5310-012-0214       | 10               | 14             |
| 5306-011-9405       | 5                | 5              | 5310-012-0214       | 13               | 2              |
| 5306-012-0834       | 16               | 8              | 5310-012-0214       | 28               | 15             |
| 5306-261-1848       | 28               | 13             | 5310-012-0367       | 3                | 2              |
| 5306-282-9639       | 11               | 9              | 5310-012-0367       | 3                | 2              |
| 5306-550-1209       | 1                | 3              | 5310-012-0377       | 5                | 14             |
| 5306-576-0537       | 15               | 5              | 5310-012-0371       | 15               | 14             |
| 5306-576-0537       | 16               | 2              | 5310-012-0377       | 17               | 46             |
| 5306-577-5458       | 3                | 56             | 5310-012-0377       | 29               | 3              |
| 5306-577-5458       | 13               | 1              | 5310-012-0377       | 36               | 20             |
| 5306-577-5459       | 25               | 7              | 5310-012-0377       | 36               | 20             |
| 5306-637-9344       | 10               | 17             | 5310-G12-0377       | 36               | 20             |
| 5306-637-9344       | 28               | 17             | 5310-012-0380       | 1                | 16             |
| 5306-680-6004       | 12               | 5              | 5310-012-0380       | 20               | 3              |
| 5307-261-2638       | 24               | 4              | 5310-012-0380       | 25               | 9              |
| 5307-268-5748       | 30               | 36             | 5310-012-0383       | 24               | 12             |
| 5307-268-5757       | 26               | 40             | 5310-012-1574       | 26               | 21             |
| 5307-268-5758       | 31               | 6              | 5310-012-1637       | 7                | 9              |
| 5310-010-0308       | 14               | 13             | 5310-012-1637       | 20               | 11             |
| 5310-010-0308       | 31               | 15             | 5310-012-1637       | 43               | 9              |

**SECTION V. INDEX-FEDERAL STOCK NUMBER AND REFERENCE NUMBER  
CROSS-REFERENCE TO FIGURE AND ITEM NUMBER**

| <b>STOCK NUMBER</b> | <b>FIGURE NO</b> | <b>ITEM NO</b> | <b>STOCK NUMBER</b> | <b>FIGURE NO</b> | <b>ITEM NO</b> |
|---------------------|------------------|----------------|---------------------|------------------|----------------|
| 5310-012-1841       | 17               | 27             | 5310-543-2628       | 5                | 8              |
| 5310-012-2021       | 26               | 24             | 5310-543-2705       | 20               | 18             |
| 5310-012-4925       | 4                | 2              | 5310-543-2705       | 41               | 43             |
| 5310-013-1044       | 17               | 32             | 5310-559-9184       | 21               | 44             |
| 5310-013-8542       | 16               | 5              | 5310-582-5965       | 3                | 51             |
| 5310-017-3122       | 17               | 31             | 5310-582-5977       | 5                | 6              |
| 5310-017-3124       | 3                | 19             | 5310-584-5005       | 1                | 17             |
| 5310-017-3124       | 4                | 7              | 5310-584-5005       | 3                | 18             |
| 5310-017-8364       | 3                | 27             | 5310-584-5005       | 3                | 18             |
| 5310-017-8364       | 3                | 27             | 5310-584-5005       | 3                | 18             |
| 5310-017-8364       | 3                | 27             | 5310-584-5005       | 7                | 10             |
| 5310-017-8369       | 21               | 25             | 5310-584-5005       | 20               | 2              |
| 5310-017-8537       | 12               | 4              | 5310-627-6128       | 5                | 13             |
| 5310-017-8554       | 31               | 16             | 5310-637-9541       | 5                | 11             |
| 5310-017-8556       | 15               | 13             | 5310-637-9541       | 20               | 21             |
| 5310-017-8556       | 17               | 36             | 5310-637-9541       | 21               | 38             |
| 5310-017-8556       | 19               | 55             | 5310-655-9544       | 8                | 10             |
| 5310-017-8576       | 17               | 39             | 5310-655-9544       | 14               | 1              |
| 5310-017-8601       | 15               | 9              | 5310-655-9544       | 20               | 17             |
| 5310-017-8601       | 20               | 6              | 5310-655-9544       | 24               | 8              |
| 5310-017-8601       | 20               | 6              | 5310-655-9544       | 26               | 1              |
| 5310-022-0064       | 20               | 23             | 5310-655-9544       | 43               | 10             |
| 5310-022-0083       | 42               | 14             | 5310-809-5998       | 15               | 10             |
| 5310-043-2226       | 5                | 18             | 5315-012-1224       | 7                | 5              |
| 5310-043-2226       | 21               | 28             | 5315-012-1673       | 1                | 8              |
| 5310-044-6548       | 15               | 12             | 5315-013-7185       | 3                | 48             |
| 5310-045-3296       | 42               | 10             | 5315-017-7923       | 3                | 4              |
| 5310-050-3266       | 39               | 14             | 5315-058-5932       | 22               | 7              |
| 5310-050-3270       | 36               | 16             | 5315-290-6228       | 3                | 44             |
| 5310-087-7493       | 10               | 15             | 5315-733-8610       | 21               | 23             |
| 5310-087-7493       | 14               | 13             | 5325-185-001        | 1                | 20             |
| 5310-087-7493       | 26               | 16             | 5330-171-3680       | 12               | 7              |
| 5310-087-7493       | 37               | 2              | 5330-171-7032       | 37               | 12             |
| 5310-167-0837       | 21               | 31             | 5330-187-2963       | 9                | 2              |
| 5310-171-9900       | 36               | 14             | 5330-298-0771       | 26               | 2              |
| 5310-176-8137       | 5                | 17             | 5330-298-0775       | 37               | 10             |
| 5310-176-8137       | 42               | 11             | 5330-344-8339       | 26               | 41             |
| 5310-187-5344       | 1                | 6              | 5330-354-0474       | 36               | 30             |
| 5310-194-1540       | 25               | 8              | 5330-524-8743       | 41               | 25             |
| 5310-197-3316       | 3                | 49             | 5330-599-5519       | 36               | 12             |
| 5310-209-0711       | 20               | 20             | 5330-676-9030       | 28               | 23             |
| 5310-209-1491       | 19               | 21             | 5330-851-4054       | 26               | 6              |
| 5310-227-6566       | 1                | 2              | 5340-200-2755       | 31               | 13             |
| 5310-227-6566       | 2                | 11             | 5340-200-8503       | 3                | 20             |
| 5310-227-6566       | 3                | 5              | 5340-739-7778       | 15               | 15             |
| 5310-227-6566       | 28               | 25             | 5910-127-8491       | 3                | 33             |
| 5310-261-7340       | 8                | 9              | 5930-895-3329       | 4                | 18             |
| 5310-261-7340       | 10               | 5              | 6140-057-2554       | 5                | 16             |
| 5310-261-7340       | 10               | 21             | 614b-524-9229       | 5                | 10             |
| 5310-261-7340       | 14               | 2              | 6140-524-9297       | 5                | 19             |
| 5310-261-7340       | 22               | 4              | 6140-524-9314       | 5                | 9              |
| 5310-261-7340       | 22               | 4              | 6140-895-3330       | 6                | 3              |
| 5310-261-7340       | 24               | 7              | 6140-961-8364       | 20               | 9              |
| 5310-261-7340       | 26               | 15             | 6620-524-9481       | 3                | 55             |
| 5310-261-7340       | 26               | 15             | 6620-585-1215       | 26               | 9              |
| 5310-261-7340       | 28               | 22             | 6620-814-4770       | 38               | 4              |
| 5310-261-7340       | 36               | 18             | 6620-816-5220       | 3                | 55             |
| 5310-261-7340       | 43               | 11             | 6620-845-9246       | 26               | 9              |
| 5310-275-1706       | 2                | 13             | 6625-252-4339       | 3                | 28             |
| 5310-275-6800       | 3                | 37             | 6625-961-6178       | 3                | 28             |
| 5310-275-6800       | 3                | 37             | 6680-730-8058       | 3                | 22             |
| 5310-297-3249       | 17               | 40             | 6685-248-6887       | 40               | 16             |
| 5310-297-3249       | 24               | 13             | 6685-524-9210       | 3                | 10             |
| 5310-428-7322       | 29               | 4              | 6685-814-4772       | 3                | 10             |
| 5310-514-6674       | 16               | 9              | 6685-814-5571       | 3                | 8              |

**SECTION V. INDEX-FEDERAL STOCK NUMBER AND REFERENCE NUMBER  
CROSS-REFERENCE TO FIGURE AND ITEM NUMBER**

| REFERENCE NO<br>CODE | MFG CODE<br>FIG NO | FIG NO<br>ITEM NO | ITEM NO | REFERENCE NO | MFG   |    |    |
|----------------------|--------------------|-------------------|---------|--------------|-------|----|----|
| A177                 | 10941              | 39                | 13      | A5950A       | 82796 | 19 | 5  |
| A178                 | 10941              | 39                | 12      | A6032A       | 82796 | 19 | 10 |
| A179                 | 10941              | 39                | 4       | A799X        | 82796 | 19 | 16 |
| A180                 | 10941              | 39                | 2       | A800A        | 82796 | 19 | 15 |
| A182                 | 10941              | 39                | 3       | B1232        | 21387 | 19 | 11 |
| A183                 | 10941              | 39                | 1       | B1355X       | 21387 | 19 | 38 |
| A186                 | 10941              | 39                | 5       | B1498D       | 82796 | 19 | 48 |
| A186                 | 10941              | 40                | 16      | B2474EX      | 21387 | 19 | 9  |
| A187                 | 10941              | 39                | 7       | B300-891     | 10941 | 42 | 1  |
| A188                 | 10941              | 39                | 8       | B5969        | 82796 | 19 | 33 |
| A189                 | 10941              | 19                | 9       | B6120        | 21387 | 19 | 23 |
| A226-62              | 10941              | 41                | 57      | B66-14       | 81240 | 8  | 2  |
| A2766                | 82796              | 19                | 49      | B9838        | 21387 | 19 | 7  |
| A3W2238-1            | 10941              | 41                | 28      | C2477        | 21387 | 19 | 24 |
| A3W78-1              | 10941              | 41                | 29      | C3WH193B1    | 10941 | 41 | 41 |
| A300-1007            | 10941              | 8                 | 18      | C300-861     | 10941 | 7  | 7  |
| A300-1008            | 10941              | 8                 | 17      | C5949        | 82796 | 19 | 19 |
| A300-1010            | 10941              | 8                 | 15      | C6032B       | 82796 | 19 | 45 |
| A300-1011            | 10941              | 8                 | 13      | C64-10       | 81240 | 8  | 11 |
| A300-1012            | 10941              | 8                 | 14      | DS2          | 81240 | 8  | 6  |
| A300-1013            | 10941              | 8                 | 4       | DS2          | 10941 | 41 | 40 |
| A300-1014            | 10941              | 8                 | 12      | D1182        | 82796 | 19 | 8  |
| A300-1050            | 10941              | 43                | 7       | D2458        | 82796 | 19 | 14 |
| A300-1051            | 81240              | 7                 | 6       | D3W265E-1    | 10941 | 41 | 24 |
| A300-1052            | 81240              | 7                 | 4       | D300-860     | 10941 | 7  | 8  |
| A300-687             | 10941              | 5                 | 15      | D515         | 11916 | 7  | 23 |
| A300-688             | 10941              | 5                 | 3       | EE735        | 81240 | 12 | 11 |
| A300-735             | 10941              | 42                | 8       | E2565        | 82796 | 19 | 30 |
| A300-803             | 10941              | 5                 | 7       | FIG1066      | 01292 | 41 | 8  |
| A300-808             | 10941              | 31                | 12      | FIG1071      | 01292 | 7  | 24 |
| A300-865             | 10941              | 14                | 5       | FIG1091      | 01292 | 7  | 20 |
| A300-872             | 10941              | 5                 | 9       | FIG1091      | 01292 | 41 | 2  |
| A300-884             | 10941              | 42                | 20      | FIG1682      | 01292 | 20 | 10 |
| A600-885             | 10941              | 39                | 11      | FI01969      | 01292 | 41 | 60 |
| A300-887             | 10941              | 5                 | 10      | FIG2211      | 01292 | 5  | 6  |
| A300-888             | 10941              | 5                 | 19      | FIG22181     | 01292 | 6  | 5  |
| A300-890             | 10941              | 7                 | 17      | FIG2350      | 01292 | 41 | 3  |
| A300-900             | 14959              | 41                | 26      | FIG671       | 01292 | 5  |    |
| A300-901             | 10941              | 41                | 25      | FIG818       | 01292 | 43 | 10 |
| A300-904             | 10941              | 20                | 16      | FIG9819      | 01292 | 8  | 28 |
| 6300-904             | 10941              | 43                | 12      | FIG9819      | 01292 | 41 | 11 |
| A300-905             | 10941              | 20                | 1       | FIG9819      | 10941 | 42 | 14 |
| A300-905             | 10941              | 43                | 2       | FMEX4B4A1    | 82796 | 19 |    |
| A300-907             | 10941              | 6                 | 1       | F1X123       | 79960 | 9  | 2  |
| A300-920             | 10941              | 42                | 13      | F1066        | 01292 | 41 | 4  |
| A300-921             | 10941              | 42                | 15      | F110X9       | 79960 | 9  | 5  |
| A300-922             | 10941              | 2                 | 6       | F2X3T3       | 79960 | 9  | 3  |
| A300-931             | 10941              | 2                 | 3       | F25X12       | 79960 | 9  | 6  |
| A300-932             | 10941              | 3                 | 12      | F4616        | 72850 | 21 | 7  |
| A300-933             | 10941              | 1                 | 18      | F7X109       | 79960 | 9  | 1  |
| A300-934             | 10941              | 7                 | 15      | F8X4         | 79960 | 9  | 4  |
| A300-935             | 10941              | 7                 | 13      | GM100750     | 81240 | 1  | 15 |
| A300-936             | 10941              | 7                 | 14      | GM102396     | 81240 | 36 | 17 |
| A300-937             | 10941              | 6                 | 3       | GM102635     | 81240 | 14 | 1  |
| A300-969             | 10941              | 6                 | 7       | GM102635     | 81240 | 24 | 8  |
| A300-970             | 81240              | 8                 | 26      | GM102635     | 81240 | 36 | 20 |
| A300-972             | 10941              | 7                 | 12      | GM102635     | 81240 | 36 | 20 |
| A300-975             | 10941              | 4                 | 4       | GM102635     | 81240 | 36 | 20 |
| A300-976             | 10941              | 4                 | 6       | GM102735     | 81240 | 36 | 27 |
| A300-977             | 10941              | 4                 | 9       | GM103030     | 81240 | 26 | 24 |
| A300-978             | 10941              | 43                | 13      | GM103092     | 81240 | 1  | 21 |
| A300-979             | 10941              | 41                | 58      | GM103319     | 81240 | 1  | 16 |
| A300-980             | 81240              | 40                | 14      | GM103319     | 81240 | 20 | 3  |
| A300-981             | 81240              | 40                | 11      | GM103319     | 81240 | 25 | 9  |
| A300-983             | 10941              | 6                 | 6       | GM103320     | 81240 | 10 | 14 |
| A300-986             | 10941              | 5                 | 2       | GM103320     | 81240 | 13 | 2  |
| A300-987             | 10941              | 6                 | 2       | GM103320     | 81240 | 25 | 6  |
| A33-971              | 81240              | 8                 | 29      | GM103320     | 81240 | 28 | 10 |
| A53371               | 18265              | 10                | 10      | GM103320     | 81240 | 28 | 15 |
| A5931B               | 82796              | 19                | 27      | GM103321     | 81240 | 10 | 21 |

**SECTION V. INDEX-FEDERAL STOCK NUMBER AND REFERENCE NUMBER  
CROSS-REFERENCE TO FIGURE AND ITEM NUMBER (Continued)**

| REFERENCE NO | MFG CODE | FIG NO | ITEM NO | REFERENCE NO | MFG CODE | FIG NO | ITEM NO |
|--------------|----------|--------|---------|--------------|----------|--------|---------|
| GM103321     | 81240    | 14     | 2       | GM444794     | 81240    | 8      | 8       |
| GM103321     | 81240    | 22     | 4       | GM444794     | 81240    | 29     | 28      |
| GM103321     | 81240    | 22     | 4       | G1G1087C     | 01292    | 41     | 38      |
| GM103321     | 81240    | 24     | 7       | G1G2213      | 01292    | 41     | 43      |
| GM103321     | 81240    | 26     | 15      | G102634      | 81240    | 28     | 16      |
| GM103321     | 81240    | 26     | 15      | G2457AX      | 82796    | 19     | 41      |
| GM103321     | 81240    | 28     | 22      | G2788        | 82796    | 19     | 34      |
| GM103322     | 81240    | 24     | 12      | H2514        | 82796    | 19     | 39      |
| GM103325     | 81240    | 26     | 21      | JW2480       | 82796    | 19     | 1       |
| GM103339     | 81240    | 25     | 8       | J13990       | 18163    | 26     | 9       |
| GM103340     | 81240    | 1      | 2       | K2498        | 82796    | 19     | 20      |
| GM103340     | 81240    | 2      | 11      | K2570        | 21387    | 19     | 26      |
| GM103340     | 81240    | 3      | 5       | MILC13993    | 81336    | 43     | 3       |
| GM103340     | 81240    | 28     | 25      | MS101979     | 73370    | 37     | 14      |
| GM103343     | 81240    | 3      | 49      | MS13808-1    | 96906    | 17     | 12      |
| GM103373     | 81240    | 3      | 44      | MS13814-1    | 96906    | 17     | 10      |
| GM103385     | 81240    | 3      | 48      | MS13815-1    | 96906    | 17     | 4       |
| GM103647     | 81240    | 29     | 26      | MS13816-1    | 96906    | 17     | 5       |
| GM103877     | 81240    | 26     | 39      | MS13817-1    | 96906    | 17     | 6       |
| GM103879     | 81240    | 26     | 28      | MS13818-1    | 96906    | 17     | 3       |
| GM105422     | 81240    | 4      | 17      | MS13819-1    | 96906    | 17     | 19      |
| GM105478     | 81240    | 26     | 11      | MS13820-1    | 96906    | 17     | 11      |
| GM105480     | 81240    | 26     | 35      | MS13822-1    | 96906    | 17     | 14      |
| GM105481     | 81240    | 10     | 2       | MS13823-1    | 96906    | 17     |         |
| GM105481     | 81240    | 11     | 15      | MS24532      | 96906    | 3      | 28      |
| GM105481     | 81240    | 26     | 8       | MS24537-1    | 96906    | 3      | 8       |
| GM105482     | 81240    | 10     | 18      | MS24538-1    | 96906    | 38     | 4       |
| GM105482     | 81240    | 11     | 13      | M524541      | 96906    | 3      | 55      |
| GM106263     | 81240    | 1      | 6       | MS24543      | 96906    | 3      | 10      |
| GM106496     | 81240    | 1      | 22      | MS35224-61   | 96906    | 17     | 30      |
| GM109084     | 81240    | 1      | 17      | MS35345-1    | 96906    | 37     | 15      |
| GM109084     | 81240    | 3      | 18      | MS35347-1    | 96906    | 37     | 12      |
| GM109084     | 81240    | 3      | 18      | MS35690-602  | 96906    | 5      | 8       |
| GM109084     | 81240    | 3      | 18      | MS35875      | 96906    | 11     | 1       |
| GM109084     | 81240    | 20     | 2       | M1-673363    | 74400    | 4      | 14      |
|              |          |        |         |              |          |        |         |
| GM113956     | 81240    | 1      | 12      | NFT177       | 14655    | 19     | 51      |
| GM113989     | 81240    | 3      | 15      | N00          | 90655    | 41     | 1       |
| GM114492     | 81240    | 3      | 2       | N5957        | 21387    | 19     | 29      |
| GM114492     | 81240    | 3      | 2       | P10-1360     | 18265    | 11     | 5       |
| GM114507     | 81240    | 21     | 44      | P17703       | 18265    | 11     | 4       |
| GM115553     | 81240    | 26     | 23      | P2706        | 18265    | 10     | 11      |
| GM118749     | 81240    | 7      | 18      | P7717        | 18265    | 10     | 12      |
| GM119932     | 81240    | 28     | 19      | Q5039X       | 82796    | 19     | 36      |
| GM120063     | 81240    | 28     | 18      | Q5952        | 82796    | 19     | 6       |
| GM120372     | 81240    | 37     | 8       | RT924        | 81240    | 2      | 7       |
| GM120428     | 81240    | 36     | 12      | R6030A       | 82796    | 19     | 46      |
| GM120622     | 81240    | 3      | 37      | SR21         | 03749    | 3      | 10      |
| GM120622     | 81240    | 3      | 37      | S1-96        | 18265    | 29     | 2       |
| GM131200     | 81240    | 37     | 7       | S2563        | 82796    | 19     | 31      |
| GM13955      | 81240    | 25     | 10      | S2563C25     | 82796    | 19     | 28      |
| GM141405     | 81240    | 1      | 8       | TM2339       | 81240    | 20     | 9       |
| GM172455     | 81240    | 1      | 3       | TM3134       | 81240    | 1      | 14      |
| Gm172600     | 81240    | 30     | 1       | TM3135       | 81240    | 1      | 10      |
| GM178939     | 81240    | 28     | 21      | TM3138       | 81240    | 26     | 19      |
| GM179793     | 81240    | 20     | 8       | TSX713       | 96152    | 12     | 1       |
| GM179818     | 81240    | 3      | 56      | TSX797       | 96152    | 12     | 1       |
| GM179818     | 81240    | 13     | 1       | TS2E         | 11916    | 5      | 2       |
| GM179821     | 81240    | 28     | 12      | TS4C         | 99203    | 7      | 16      |
| GM179822     | 81240    | 25     | 7       | TYPEU        | 45722    | 1      | 19      |
| GM179826     | 81240    | 28     | 17      | TYPEU        | 45722    | 42     | 19      |
| GM179835     | 81240    | 22     | 5       | TZ2425       | 82796    | 19     | 44      |
| GM179835     | 81240    | 22     | 5       | T6127        | 76700    | 14     | 5       |
| GM179839     | 81240    | 36     | 19      | W48X8        | 79470    | 39     | 6       |
| GM179841     | 81240    | 14     | 11      | W68X3        | 79470    | 3      | 39      |
| GM181356     | 81240    | 10     | 20      | XED16        | 11583    | 18     | 2       |
| GM187394     | 81240    | 3      | 40      | X1674-1      | 18265    | 10     | 7       |
| GM189421     | 81240    | 37     | 1       | X1674-1      | 18265    | 11     | 2       |
| GM271564     | 81240    | 26     | 26      | X2430C       | 21387    | 19     | 17      |
| GM444732     | 81240    | 24     | 10      | X2765X       | 82796    | 19     | 37      |
| GM444740     | 81240    | 30     | 40      | X4631        | 82796    | 19     | 2       |

**SECTION V. INDEX-FEDERAL STOCK NUMBER AND REFERENCE NUMBER  
CROSS-REFERENCE TO FIGURE AND ITEM NUMBER (Continued)**

| REFERENCE NO | MFG CODE | FIG NO | ITEM NO | REFERENCE NO | MFG CODE | FIG NO | ITEM NO |
|--------------|----------|--------|---------|--------------|----------|--------|---------|
| X6066        | 14351    | 30     | 4       | 10A2264      | 04741    | 26     | 2       |
| Z2514        | 82796    | 19     | 40      | 10A2464      | 81240    | 3      | 32      |
| 031-494-00   | 71468    | 20     | 15      | 1062569      | 81240    | 3      | 33      |
| 10A10334     | 81240    | 22     | 9       | 10A2639      | 81240    | 3      | 31      |
| 10A10401     | 81240    | 29     | 2       | 10A2640      | 81240    | 3      | 54      |
| 10A10673     | 81240    | 1      | 11      | 10A2757      | 81240    | 26     | 29      |
| 10A10804     | 81240    | 29     | 30      | 10A2828      | 81240    | 3      | 28      |
| 10A11441     | 81240    | 19     | 57      | 10A2962      | 81240    | 4      | 18      |
| 10A1173      | 81240    | 36     | 11      | 10A2963      | 81240    | 4      | 13      |
| 10A12596     | 81240    | 31     | 8       | 10A3046      | 81240    | 28     | 5       |
| 10A12906     | 81240    | 28     | 1       | 10A325       | 81240    | 26     | 41      |
| 10A13655     | 81240    | 28     | 20      | 10A3397      | 81240    | 36     | 15      |
| 10A13667     | 81240    | 29     | 18      | 10A3918      | 81240    | 14     | 8       |
| 10A13761     | 81240    | 20     | 4       | 10A4159      | 81240    | 3      | 35      |
| 10A13779     | 81240    | 24     | 9       | 10A5007      | 81240    | 26     | 4       |
| 10A13780     | 81240    | 30     | 49      | 10A5064      | 81240    | 37     | 22      |
| 10A14023     | 81240    | 3      | 34      | 10A5092      | 81240    | 17     | 34      |
| 10A1403      | 81240    | 15     | 6       | 10A525       | 81240    | 36     | 10      |
| 10A1409      | 81240    | 3      | 16      | 10A5747      | 81240    | 3      | 14      |
| 10A1410      | 81240    | 3      | 47      | 10A5916      | 81240    | 28     | 7       |
| 10A14492     | 81240    | 36     | 5       | 10A5929      | 81240    | 24     | 1       |
| 10A14878     | 81240    | 3      | 1       | 10A5956      | 81240    | 26     | 34      |
| 10A15363     | 81240    | 29     | 20      | 10A5956      | 81240    | 28     | 23      |
| 10A15485     | 81240    | 3      | 7       | 10A5956      | 81240    | 29     | 13      |
| 10A16049     | 81240    | 22     | 6       | 10A5969      | 81240    | 29     | 14      |
| 10A16054     | 81240    | 17     | 44      | 10A6005      | 81240    | 29     | 5       |
| 10A16057     | 81240    | 18     | 5       | 10A6006      | 81240    | 28     | 4       |
| 10A16058     | 81240    | 18     | 6       | 10A6009      | 81240    | 29     | 7       |
| 10A16059     | 81240    | 18     | 4       | 10A6015      | 81240    | 30     | 13      |
| 10A16060     | 81240    | 18     | 1       | 10A6020      | 81240    | 30     | 48      |
| 10A16072     | 81240    | 25     | 5       | 10A6264      | 81240    | 3      | 6       |
| 10A16083     | 81240    | 3      | 11      | 10A6317      | 81240    | 16     | 6       |
| 10A16084     | 81240    | 3      | 36      | 10A6376      | 81240    | 36     | 31      |
| 10A16085     | 81240    | 3      | 22      | 10A6378      | 81240    | 30     | 10      |
| 10A16092     | 81240    | 17     | 45      | 10A6378      | 81240    | 41     | 44      |
| 10A16097     | 81240    | 17     | 37      | 10A6383      | 81240    | 36     | 13      |
| 10A16099     | 81240    | 17     | 42      | 10A6386      | 81240    | 36     | 14      |
| 10A16100     | 81240    | 17     | 43      | 10A6387      | 81240    | 36     | 30      |
| 10A16110     | 81240    | 3      | 29      | 10A6403      | 81240    | 29     | 16      |
| 10A16111     | 81240    | 15     | 11      | 10A6417      | 81240    | 30     | 27      |
| 10A16422     | 81240    | 25     | 11      | 10A6425      | 81240    | 29     | 4       |
| 10A16431     | 81240    | 26     | 36      | 10A6427      | 81240    | 19     | 59      |
| 10A16432     | 81240    | 26     | 10      | 10A6431      | 81240    | 30     | 50      |
| 10A16433     | 81240    | 26     | 14      | 10A6811      | 81240    | 26     | 7       |
| 10A16447     | 81240    | 20     | 4       | 10A6849      | 81240    | 12     | 12      |
| 10A16587     | 81240    | 3      | 3       | 10A6958      | 81240    | 30     | 19      |
| 1016836      | 81240    | 31     | 7       | 10A6959      | 81240    | 21     | 43      |
| 10A16840     | 81240    | 31     | 4       | 10A7044      | 81240    | 3      | 38      |
| 10A16842     | 81240    | 31     | 5       | 10A7082      | 81240    | 31     | 9       |
| 10A16866     | 81240    | 7      | 1       | 10A7183      | 81240    | 28     | 14      |
| 10A16884     | 81240    | 3      | 52      | 10A7201      | 81240    | 28     | 8       |
| 10A16966     | 81240    | 25     | 3       | 10A7203      | 81240    | 28     | 6       |
| 10A17007     | 81240    | 18     | 5       | 10A7213      | 81240    | 13     | 3       |
| 10A17008     | 81240    | 18     | 6       | 10A7283      | 81240    | 3      | 42      |
| 10A17009     | 81240    | 18     | 4       | 10A7294      | 81240    | 26     | 10      |
| 10A17010     | 81240    | 18     | 1       | 10A7302      | 81240    | 36     | 9       |
| 10A17028     | 81240    | 16     | 7       | 10A7447      | 81240    | 24     | 2       |
| 10A17029     | 81342    | 15     | 2       | 10A7454      | 81240    | 14     | 3       |
| 10A17029     | 81240    | 16     | 3       | 10A7474      | 81240    | 4      | 1       |
| 10A17030     | 81240    | 16     | 11      | 10A7520      | 81240    | 22     | 10      |
| 10A17031     | 81240    | 37     | 3       | 10A7523      | 81240    | 22     | 11      |
| 10A17032     | 81240    | 11     | 6       | 10A7524      | 81240    | 3      | 23      |
| 10A17033     | 81240    | 11     | 14      | 10A7583      | 81240    | 3      | 41      |
| 10A1704-3    | 81240    | 4      | 11      | 10A7583      | 81240    | 3      | 41      |
| 10A17042     | 81240    | 3      | 9       | 10A7583      | 81240    | 37     | 20      |
| 10A17049     | 81240    | 26     | 7       | 10A7695      | 81240    | 24     | 5       |
| 10A17051     | 81240    | 4      | 3       | 10A7815      | 81240    | 26     | 36      |
| 10A17052     | 81240    | 2      | 1       | 10A7851      | 81240    | 11     | 7       |
| 10A18028     | 81342    | 15     | 3       | 10A7857      | 81240    | 10     | 3       |
| 10A2232      | 81240    | 26     | 3       | 10A7891      | 81240    | 3      | 43      |

SECTION V. INDEX-FEDERAL STOCK NUMBER AND REFERENCE NUMBER  
CROSS-REFERENCE TO FIGURE AND ITEM NUMBER (Continued)

| REFERENCE NO | MFG CODE | FIG NO | ITEM NO | REFERENCE NO | MFG CODE | FIG NO | ITEM NO |
|--------------|----------|--------|---------|--------------|----------|--------|---------|
| 10A7892      | 81240    | 3      | 46      | 103321       | 00000    | 10     | 5       |
| 10A7894      | 81240    | 25     | 2       | 103326       | 73370    | 37     | 11      |
| 10A7895      | 81240    | 29     | 1       | 103341       | 00000    | 19     | 56      |
| 10A7896      | 81240    | 28     | 3       | 10611        | 73370    | 37     | 10      |
| 10A7902      | 81240    | 10     | 1       | 11A16070     | 81240    | 1      | 4       |
| 10A7931      | 81240    | 24     | 6       | 11A16837     | 81240    | 31     | 1       |
| 10A7991      | 81240    | 3      | 50      | 11A16913     | 81240    | 12     | 2       |
| 10A7992      | 81240    | 3      | 45      | 11A17296     | 81240    | 31     | 10      |
| 10A8006      | 81240    | 3      | 3       | 11A17297     | 81240    | 31     | 14      |
| 10A8007      | 81240    | 3      | 7       | 11A2245      | 81240    | 26     | 31      |
| 10A8041      | 81240    | 10     | 6       | 11A4144      | 81240    | 3      | 24      |
| 10A8042      | 81240    | 10     | 9       | 11A7253      | 81240    | 25     | 1       |
| 10A8112      | 81240    | 1      | 1       | 11A7890      | 81240    | 28     | 24      |
| 10A8126      | 81240    | 26     | 27      | 11A8150      | 81240    | 26     | 18      |
| 10A8127      | 81240    | 26     | 37      | 11A9238      | 81240    | 25     | 4       |
| 10A8128      | 81240    | 26     | 25      | 11A9569      | 81240    | 42     | 6       |
| 10A8132      | 81240    | 26     | 6       | 11A9849      | 81240    | 22     | 2       |
| 10A8133      | 81240    | 26     | 5       | 1109949      | 16764    | 21     |         |
| 10A8139      | 81240    | 26     | 38      | 1116477      | 16764    | 3      | 30      |
| 10A8191      | 81240    | 26     | 30      | 1118644      | 16764    | 15     | 1       |
| 10A8282      | 81240    | 26     | 14      | 1119751      | 16764    | 20     | 7       |
| 10A8461      | 81240    | 10     | 22      | 113955       | 00000    | 30     | 30      |
| 10A8742      | 81240    | 10     | 16      | 12A7898      | 81240    | 26     | 12      |
| 10A8840      | 81240    | 14     | 4       | 121832       | 12204    | 3      | 26      |
| 10A8874      | 81240    | 7      | 21      | 121832       | 12204    | 3      | 26      |
| 10A8874      | 81240    | 8      | 21      | 121832       | 12204    | 3      | 26      |
| 10A9020      | 81240    | 32     | 9       | 122159       | 16764    | 21     | 26      |
| 10A9024      | 81240    | 22     | 3       | 124545       | 24617    | 17     | 15      |
| 10A9147      | 81240    | 1      | 5       | 144-624-00   | 71468    | 20     | 13      |
| 10A9227      | 81240    | 24     | 11      | 149          | 11916    | 7      | 27      |
| 10A9304      | 81240    | 30     | 28      | 15A12628     | 81240    | 1      | 7       |
| 10A9363      | 81240    | 24     | 14      | 15A13988     | 81240    | 24     | 3       |
| 10A9593      | 81240    | 31     | 11      | 178364       | 00000    | 3      | 27      |
| 10A9593      | 81240    | 42     | 7       | 178364       | 00000    | 3      | 27      |
| 10A9630      | 81240    | 10     | 19      | 178364       | 00000    | 3      | 27      |
| 10A9838      | 81240    | 30     | 36      | 179826       | 00000    | 10     | 17      |
| 10A9851      | 81240    | 22     | 14      | 179839       | 00000    | 10     | 8       |
| 10A9852      | 81240    | 22     | 8       | 179839       | 00000    | 22     | 3       |
| 10B11839     | 81240    | 38     | 2       | 1860801      | 32537    | 17     | 7       |
| 10B14490     | 81240    | 36     | 6       | 1889333      | 16764    | 21     | 33      |
| 10P1846      | 81240    | 7      | 2       | 1902736      | 16764    | 21     | 5       |
| 10P1847      | 81240    | 7      | 3       | 1903427      | 16764    | 17     | 1       |
| 10P1855      | 81240    | 11     | 3       | 1904418      | 16764    | 21     | 34      |
| 10R887       | 81240    | 28     | 2       | 1904419      | 16164    | 21     | 32      |
| 1000         | 10941    | 40     | 0       | 1904426      | 16764    | 21     | 21      |
| 1001A        | 10941    | 40     | 3       | 1904428      | 16764    | 21     | 20      |
| 1002A        | 10941    | 40     | 6       | 1904430      | 16764    | 21     | 16      |
| 1003         | 10941    | 40     | 8       | 1904431      | 16764    | 21     | 22      |
| 1004         | 10941    | 40     | 5       | 1904514      | 16764    | 17     | 24      |
| 1005         | 10941    | 40     | 1       | 1905937      | 16764    | 21     | 8       |
| 1008A        | 10941    | 40     | 9       | 1905957      | 16764    | 21     | 6       |
| 1010A        | 10941    | 40     | 2       | 1905972      | 16764    | 21     | 4       |
| 1012         | 10941    | 40     | 7       | 1913933      | 16764    | 21     | 10      |
| 1014         | 10941    | 40     | 4       | 1914243      | 16764    | 21     | 13      |
| 101976       | 73370    | 37     | 13      | 1914741      | 16764    | 17     | 25      |
| 10216884     | 81240    | 3      | 52      | 1914843      | 16764    | 21     | 37      |
| 102634       | 00000    | 10     | 13      | 1914854      | 16764    | 21     | 19      |
| 102634       | 00000    | 15     | 16      | 1914952      | 16764    | 21     | 24      |
| 102634       | 00000    | 16     | 10      | 1914954      | 16764    | 21     | 42      |
| 102634       | 00000    | 28     | 11      | 1914958      | 16764    | 21     | 17      |
| 102635       | 00000    | 10     | 4       | 1915645      | 16764    | 21     | 15      |
| 102635       | 00000    | 14     | 1       | 1918043      | 24617    | 17     | 20      |
| 102635       | 00000    | 19     | 58      | 1918232      | 16764    | 21     | 35      |
| 102635       | 00000    | 22     | 12      | 1918233      | 16764    | 21     | 36      |
| 102635       | 00000    | 22     | 12      | 1920919      | 16764    | 21     | 2       |
| 102635       | 00000    | 22     | 12      | 1923452      | 16764    | 21     | 1       |
| 102639       | 00000    | 26     | 22      | 1925077      | 16764    | 21     | 9       |
| 103320       | 00000    | 3      | 57      | 1925415      | 16764    | 17     | 17      |
| 103320       | 00000    | 15     | 4       | 1925416      | 16764    | 17     | 16      |
| 103320       | 00000    | 16     | 1       | 1925835      | 16764    | 17     | 2       |



**SECTION V. INDEX-FEDERAL STOCK NUMBER AND REFERENCE NUMBER  
CROSS-REFERENCE TO FIGURE AND ITEM NUMBER (Continued)**

| REFERENCE NO<br>CODE | MFG CODE<br>FIG NO | FIG NO<br>ITEM NO | ITEM NO | REFERENCE NO | MFG   |    |    |
|----------------------|--------------------|-------------------|---------|--------------|-------|----|----|
| 1929906              | 16764              | 21                | 27      | 50A2837      | 81240 | 22 | 7  |
| 1930                 | 95879              | 41                | 5       | 50FHT        | 73475 | 26 | 9  |
| 1996041              | 16764              | 3                 | 53      | 5590037      | 70040 | 12 | 7  |
| 200362               | 16764              | 17                | 8       | 5623454      | 70040 | 12 | 6  |
| 20296                | 71468              | 20                | 11      | 6LW1         | 82796 | 19 | 42 |
| 249-617-00           | 71468              | 20                | 12      | 6N1          | 10613 | 19 | 12 |
| 2566                 | 81240              | 43                | 6       | 6S3W         | 82796 | 19 | 22 |
| 274936               | 16764              | 17                | 13      | 6S6N         | 21387 | 19 | 3  |
| 274938               | 16764              | 17                | 21      | 6S7N         | 82796 | 19 | 43 |
| 3K1                  | 82796              | 19                | 32      | 65N23        | 16764 | 5  | 16 |
| 35P38                | 73370              | 37                | 4       | 8LW3         | 21387 | 19 | 13 |
| 4020-26              | 95110              | 43                | 11      | 8S6D         | 21387 | 19 | 50 |
| 432230               | 16764              | 21                | 12      | 8S6G         | 21381 | 19 | 35 |
| 453294               | 16764              | 21                | 14      | 8S8D         | 82796 | 19 | 18 |
| 453301               | 24617              | 17                | 9       | 802694       | 16764 | 21 | 18 |
| 453325               | 16764              | 21                | 39      | 809062       | 16764 | 17 | 26 |
| 453460               | 16764              | 17                | 23      | 811601       | 16764 | 21 | 30 |
| 453479               | 16764              | 21                | 11      | 833          | 81240 | 8  | 27 |
| 454007               | 16764              | 21                | 41      | 8715         | 73370 | 37 | 16 |
| 4607B                | 79396              | 36                | 4       | 90N          | 10941 | 39 |    |
| 48C                  | 11916              | 7                 | 19      | 900529       | 16764 | 17 | 22 |
| 5M3127               | 81240              | 1                 | 9       | 9008         | 73370 | 37 | 9  |
| 50A1008              | 81240              | 24                | 13      | 954753       | 16764 | 17 | 18 |
| 50A1041              | 81240              | 36                | 16      | 990-012-68   | 71468 | 20 | 14 |

**PARTS NOT ILLUSTRATED**

| STOCK NUMBER  | PAGE NO | STOCK NUMBER  | PAGE NO |
|---------------|---------|---------------|---------|
| 2805-374-4655 | 39      | 4730-253-4412 | 41      |
| 2805-524-8894 | 39      | 4730-278-3389 | 43      |
| 2805-627-2319 | 35      | 5306-010-0125 | 33      |
| 2805-627-2321 | 35      | 5306-261-1848 | 34      |
| 2910-589-8543 | 15      | 5310-012-1841 | 19      |
| 2910-854-3662 | 10      | 5310-050-3266 | 41      |
| 2910-870-2089 | 12      | 5310-050-3270 | 40      |
| 2920-536-5413 | 20      | 5310-171-9900 | 39      |
| 2920-536-5422 | 27      | 5310-205-9982 | 40      |
| 2920-815-6565 | 23      | 5330-599-5519 | 39      |
| 2920-841-1890 | 21      | 5330-834-2912 | 21      |
| 2930-589-8552 | 33      | 6685-248-6887 | 41      |
| 4320-524-8740 | 43      | 6810-249-9354 | 10      |

| REFERENCE NO | MFG CODE | PAGE NO | REFERENCE NO | MFG CODE | PAGE NO |
|--------------|----------|---------|--------------|----------|---------|
| A184         | 10941    | 41      | 10A6403      | 81240    | 34      |
| A186         | 10941    | 41      | 10A6403      | 81240    | 35      |
| A300-1013    | 10941    | 12      | 10A7183      | 81240    | 34      |
| A300-886     | 10941    | 43      | 10A7201      | 81240    | 34      |
| GM102396     | 81240    | 40      | 1047203      | 81240    | 34      |
| GM103320     | 81240    | 34      | 10A7302      | 81240    | 39      |
| GM120428     | 81240    | 39      | 10A7896      | 81240    | 33      |
| KIT82796-23  | 81336    | 23      | 10R972       | 81240    | 35      |
| MS35341-1    | 96906    | 39      | 10R973       | 81240    | 35      |
| MS51089-2    | 96906    | 21      | 102634       | 00000    | 34      |
| ZNOR         | 01493    | 9       | 104986       | 81240    | 33      |
| ZPOR         | 01493    | 10      | 12A16070     | 81240    | 37      |
| 10-1847      | 81240    | 10      | 16-654       | 96152    | 15      |
| 10A1173      | 81240    | 39      | 179821       | 00000    | 34      |
| 10A3046      | 81240    | 33      | 1906941      | 16764    | 20      |
| 10A3397      | 81240    | 40      | 1939201      | 16764    | 27      |
| 10A3477      | 81240    | 10      | 274937       | 16764    | 19      |
| 10A525       | 81240    | 39      | 453698       | 16764    | 19      |
| 10A5916      | 81240    | 34      | 455154       | 24617    | 19      |
| 10A6006      | 81240    | 33      | 455341       | 16764    | 19      |
| 10A6383      | 81240    | 39      | 50A1041      | 81240    | 40      |

By Order of the Secretary of the Army:

WESTMORELAND,

*Army,*  
Official:

KENNETH G. WICKHAM,  
*Major General, United States Army,*  
*The Adjutant General.*

W.C.

*General, United States*

*Chief of Staff.*

Distribution:

To be distributed in accordance with DA Form 12-25, Section 1, (qty rqr block no. 242)  
Organizational maintenance requirements for Pumps, Centrifugal, Fresh Water.

☆ U.S. GOVERNMENT PRINTING OFFICE: 1994 - 342-421/81068

**This page only for NON-SOFTWARE-related TM errors/improvements.**

RECOMMENDED CHANGES TO EQUIPMENT TECHNICAL PUBLICATIONS

**SOMETHING WRONG WITH THIS PUBLICATION?**



*THEN...JOT DOWN THE DOPE ABOUT IT ON THIS FORM. CAREFULLY TEAR IT OUT. FOLD IT AND DROP IT IN THE MAIL.*

FROM: (PRINT YOUR UNIT'S COMPLETE ADDRESS)

DATE SENT

PUBLICATION NUMBER

PUBLICATION DATE

PUBLICATION TITLE

BE EXACT PIN-POINT WHERE IT IS

IN THIS SPACE TELL WHAT IS WRONG AND WHAT SHOULD BE DONE ABOUT IT:

| PAGE NO. | PARA-GRAPH | FIGURE NO. | TABLE NO. |
|----------|------------|------------|-----------|
|----------|------------|------------|-----------|

TEAR ALONG PERFORATED LINE

PRINTED NAME GRADE OR TITLE AND TELEPHONE NUMBER

SIGN HERE

**TM 5-420-216-20P PUMP, CENTRIFUGAL; FRESH WATER; GASOLINE ENGINE-1970**

PIN: 026878-00